pegasus

1955

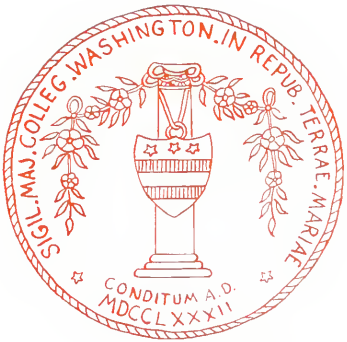
SIGIL. MAJ. COLLEG. WASHINGTON. IN REPUB. TERRAE. MARIAE.
CONDITUM A.D.
MDCCLXXXII

PEGASUS
1955

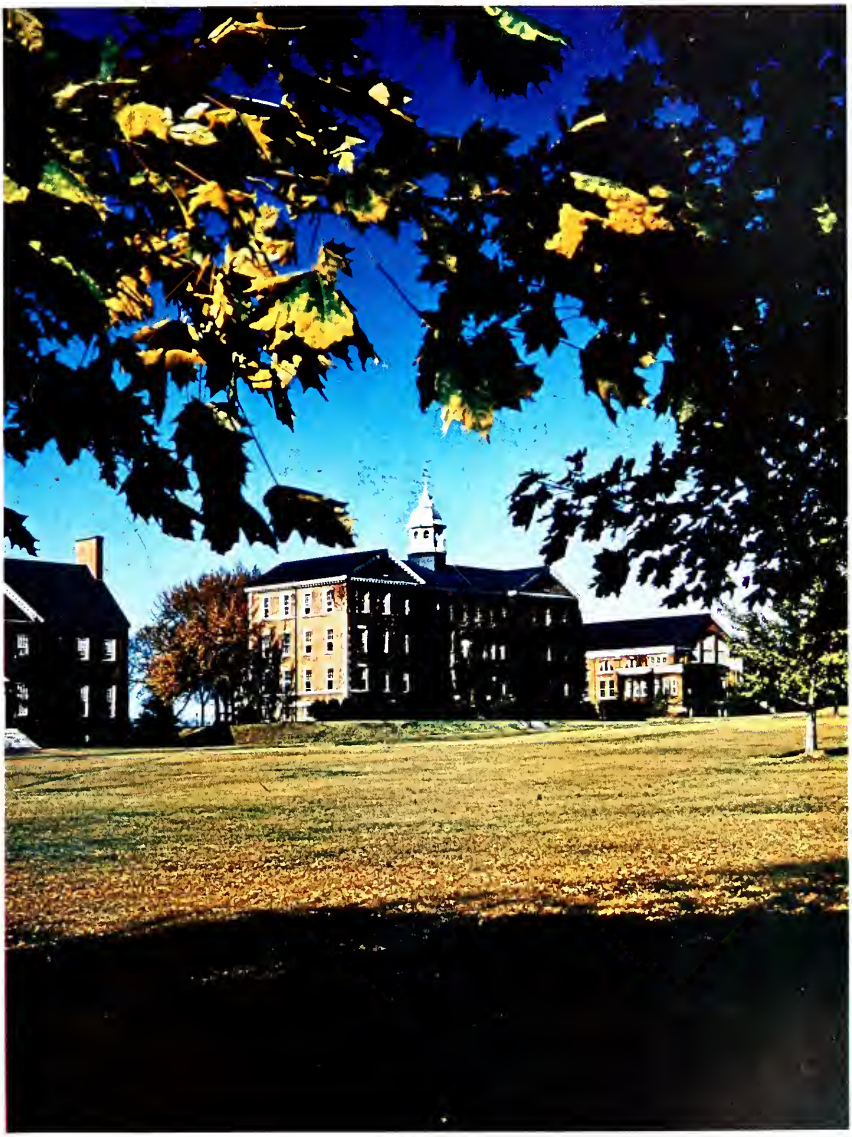

Digitized by the Internet Archive
in 2010 with funding from
Lyrasis Members and Sloan Foundation

http://www.archive.org/details/pegasusyearbook11955wash

THE NINETEEN FIFTY-FIVE

PEGASUS

Published by

The Senior Class of

WASHINGTON COLLEGE

Chestertown, Maryland

PEGASUS STAFF

Editor-in-Chief ..... John Richey
Associate ..... Anne Grim
Business Manager ..... Sheldon Bader
Senior Editor ..... Rod Smith
Sports Editor ..... John Howard
Associates ..... Al Albertson, Les Bell, Lew Buckley, Herman Schmidt.
Photography Editor ..... Joe Keller
Associate ..... Ralph Usilton
Art Editor ..... Al Grimes
Feature Editor ..... Bill Barnett
Editorial Staff — Del Brinsfield, Marie Pasquarello, George Hanst, Emily Dryden, Joan Vanik, Ramona Willey, Sara Sachse, Kakie Brackett, Jack Hunter, Barbara Townsend, Ed Bair, Rosie Hatem, Ken Bourn, Aldo Gallo, Martha Anne Kohout, John Parker.
Jahn and Ollier Representative ..... William O'Connor

Dedicated
To Our Dean of Women

The staff of the 1955 Pegasus takes great pride in dedicating its yearbook to Dean Amanda T. Bradley.

A loyal and trustworthy friend to members of the faculty and students, she has more than shown her interest in offering advice and assistance at times when it was most needed.

She is quite active in a teaching capacity, as well as holding a position of deanship. Aside from serving as advisor to the Committee on Sororities and Fraternities, she has been elected as president of Women Deans in our region.

Miss Bradley is truly to be honored for her everlasting faith and forcefulness in molding the students of Washington College.

Table of Contents

DEDICATION 6

RETROSPECT — FOUR YEARS 10

FOREWORD — "ALUMNI SUNT" 11

COMMENCEMENT 1954 12

CHAPTER I, FALL

Board of Visitors and Governors 18

President 19

The Deans 20

Administrators and Faculty 21

Panhellenic Council 27

Zeta Tau Alpha 28

Alpha Omicron Pi 30

Alpha Chi Omega 32

Soccer 36

Crosscountry 38

Homecoming 39

Class of 1958 40

CHAPTER II, WINTER

Lambda Chi Alpha 46

Kappa Alpha 48

Phi Sigma Kappa 50

Theta Chi 52

Cheerleaders 55

Basketball 56

J. V. Basketball 59

Pegasus 60

Elm 61

Class of 1957 62

Class of 1956 64

Winter Off Moments 66

CHAPTER III, SPRING

Development Program 70

Omicron Delta Kappa 72

Baseball 73

Lacrosse 74

Track 78

Tennis 79

Student Government Association 80

Women's Dorm Committee 81

Washington Players 82

Music On Campus 84

Mount Vernon Literary Society 85

Canterbury Club 86

Newman Club 87

Wesley Club 88

Science Club 89

Future Teachers of America 90

Art Club, Forensic Society 91

YOUNG DEMOCRATIC CLUB AND YOUNG REPUBLICAN CLUB 92

SENIORS 94

Officers 117

Senior Activities 118

PATRONS 122

ADVERTISEMENTS 124

STUDENT DIRECTORY 132

Four years . . . .

It's spring again. Looking across campus from my perch on the steps of Middle Hall I see all the old familiar signs of it — springtime at W. C. It's always the same. No, this year is different. Strangely sad because it marks the end of my college days, strangely happy because the future I've been waiting and planning for is here. Strange thoughts. I wonder if all seniors feel this way.

Four years . . . four years . . . how could they pass so quickly? Such full years. Such a variety of things crammed into them. Four years . . . I wish I had a penny for every cup of coffee I've drunk in the Snack Bar; for every hour I've played bridge when I should have studied; for every book report I've handed in; for every Hodson Hall meal I've complained about; for every frantic hour I've spent trying to complete all the things that were "due tomorrow"; for every laugh and perhaps a tear or two I've shared with wonderful, never-to-be-forgotten college friends . . . I'd be a millionaire by now.

But I'm a millionaire in quite a different way. Here I have been exposed to more wisdom and information than I ever dreamed existed; here I have had the companionship of the best books known to man; and here I have been guided and molded by interested and capable professors into an intelligent and thoughtful adult.

Yes, I am rich — rich with knowledge, appreciation, understanding, and the humble realization that I have learned only a tiny iota of what there is to be learned.

'Alumni sunt"

This is the story of life at Washington Col-
ge from September, 1954 to June, 1955. Glanc-
g through this annual in future years one will
how could anyone forget — those first weeks
school in September; the soccer and cross
untry victories; the first play; basketball and
eerleading mingled with thoughts of Christ-
as and good food; the Senior banquet; boys
d girls competing in intramural basketball
d softball; the day the "Bids" came out; lacrosse, tennis and baseball swinging in unison with the spring comedy; watching the rise of Martin Hall and the new field house; Easter arriving in the midst of the Inter-fraternity and Inter-sorority dances; those yellow sheets, blue books and exams that constantly confuse all and, finally, the sudden ending of it all as the Seniors receive their diplomas and hear the words: "Alumni sunt!" Any of these memories of a full, rewarding year are here in this Pegasus!

Commencement

1954

Commencement '54

June 7 of 1954 will, no doubt, be remembered as a red letter day for fifty-seven Washington College seniors. Not only were they awarded their diplomas, but also there came another thrill that is not easily forgotten. For as each candidate nervously approached the platform he also passed within a few feet of Dwight D. Eisenhower, President of the United States.

Shortly after the President's arrival the academic procession made its way to the platform where the President was joined by Governor McKeldin, Dr. Daniel Z. Gibson, Ermon N. Foster, Dean Joseph Doyle, Senators John Marshall Butler and J. Glen Beall, John H. Hessey, Chairman of the Board of Visitors and Governors, the Rt. Rev. Allen J. Miller, Representative Edward P. Miller, and Phillip G. Wilmer, Mayor of Chestertown.

As Dr. Gibson delivered the principle address, the President listened intently, apparently completely enthralled. In his address to the graduates, which he based on a passage from the first Book of Kings, he called attention to the necessity of remembering that, "It is easy to become so obsessed with the great wind, the earthquake and the fire, the glare of publicity and the clamor of mighty forces that we forget that the simple things of life are for us, as individuals, the important things" . . . "These things, these still, small things are now, ever have been, and ever will be the bed-rock of life."

After a short welcome to the President by Governor McKeldin, Dr. Gibson conferred upon him an honorary law degree. Then, Mr. Eisenhower spoke briefly and extemporaneously to his commencement audience, pausing specifically to compliment Dr. Gibson on his fine address.

As the ceremony ended, every graduate, member of the faculty and administration, and visitors to the college realized that this day had truly been a significant event in the history of Washington College.

Chapter 1

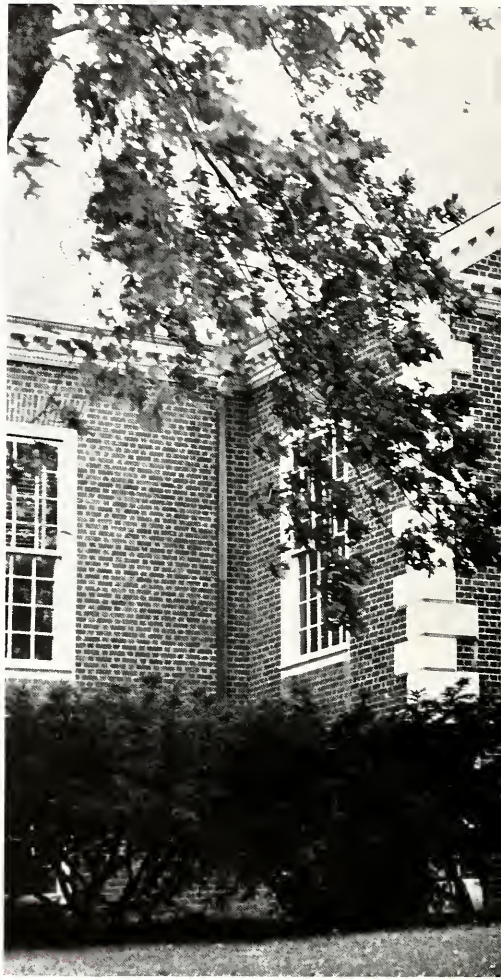

Fall.

Board of Visitors and Governors

First row, left to right: Mr. Russell, Dr. Gibson, Mrs. Hodson, Mrs. Hynson, Mr. Hessey.

Second row, left to right: Dr. Hildebrandt, Mr. Nuttle, Mrs. McAlpin, Mr. Roe, Mr. Baldwin, Mr. Brown.

Third row, left to right: Mr. Bounds, Mr. Gibson, Mr. Hall, Mr. Smith.

The Board of Visitors and Governors of Washington College is the legal owner of the school and is responsible for the financial and academic condition of the college. Meeting four times a year, the board is the final authority on academic and fiscal policy. The president, the board's executive officer, is elected by the visitors and governors, who also approve the president's nominations of faculty and staff members. It may be said that the condition of a collebe depends on the quality of its board, and we certainly may be proud of ours.

Dr. Daniel Z. Gibson
President

The President

Dr. Gibson was elected president of Washington College by the Board of Visitors and Governors in June 1951 and was inaugurated in October of that year. He came to the campus from Franklin and Marshall College where he had been Dean. Under his competent administration, Washington College has reached a new awareness of her role as a liberal arts college and largely because of his work and influence, an ambitious development program has been launched and is making extraordinary headway.

Ringgold House, a lovely Eighteenth Century mansion acquired by the college in 1944, is the president's home, and there Dr. Gibson lives with his three children and his charming wife.

Devoted to Washington College and admired and respected by the students and the people of Chestertown, we feel Dr. Gibson is an able administrator, and under his leadership, the college may look forward, with confidence, to greater things in the future.

Joseph Doyle
Dean

Amanda T. Bradley
Dean of Women

The Deans

Dean Joseph Doyle

Although Dean Joseph Doyle has only been here at Washington College for two years, he has adapted himself very well to being an advisor and counsellor for our students.

He is a firm believer in student participation whereby the student should be aware of college problems and be allowed to express his opinions for improvement or change.

Dean Doyle spends most of his time in the midst of college affairs, but he also has a great interest in literature and current public affairs. He is truly an inspiration in the field of education and in the molding of tomorrow's citizens.

Dean Amanda Bradley

Amanda T. Bradley, Dean of Women, will soon be entering her twenty-second year here at Washington College. During these years she has felt that the faculty has become more congenial and stable while the students became more diversified in their activities. Miss Bradley thinks that Washington's origin, history, and traditions tend to make it small enough to be exclusive and unique enough to make it one of the best.

Believing that the teaching profession is one of the most challenging jobs in the world, Dean Bradley has endeavored to enrich the lives of students at W. C. with her knowledge and understanding.

The Administrators

Acting as assistants to the president of Washington College are the registrar, business manager, and alumni secretary. Each position has certain designated duties which are important for the matriculation of students and in determining what each alumni member has done after leaving college.

The registrar's office busily work to register new students and to record information concerning the grades and abilities of every pupil. Another office, under the direction of the Business Manager, requires all students to pay their bills, pays all college maintenance bills, and keeps accurate records of all receipts and expenditures for the year. Not to be forgotten is the Alumni office where information is gathered about W. C. grads and prospective students.

Ermon N. Foster
Registrar

Fred Dumschott
Business Manager

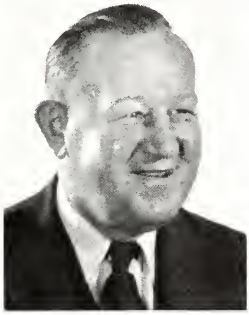

Bedford Groves
Alumni Secretary

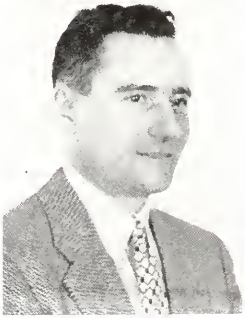

DR. BROOKS ANDERSON, Head of the Department of Sociology and Economics, received his A.B. from St. Johns College and his Ph.D. from New York University.

MR. EDWARD ATHEY, Head of the Department of Physical Education, received his A.B. from Washington College in 1947 and his A.M. from Columbia University in 1948.

MR. ROBERT G. BAILEY, Assistant Librarian, received his B.A. from Wesleyan College and his M.S. from Columbia Library School.

MISS DORIS T. BELL, Instructor in Physical Education, received her A.B. from Washington College in 1950.

MR. ORVILLE B. BENNETT, Head of the Department of Mathematics, received his B.S. from Albright College 1923 and his M.S. from Bucknell University in 1927.

DR. CLARENCE J. BLACK, Head of the Department of Chemistry, received his B.S. from Kenyon College 1913, his M.S. from the Missouri School of Mines 1929, and his Ph.D. from Ohio State University 1931.

MRS. ETHEL S. BLACK, Assistant Librarian, received her A.B. from Alfred University in 1940.

DR. CHARLES B. CLARK, Head of the Department of History and Political Science, received his A.B. from Washington College in 1934, his A.M. from Duke University in 1936, and his Ph. D. from the University of North Carolina in 1941.

MR. ERNEST COOKERLY

MISS ELIZABETH COVEY, Assistant Professor of Mathematics, received her A.B. from Washington College and her A.M. from Columbia University in 1929.

DR. LAWRENCE C. FORD, Associate Professor of Modern Languages, received his A.B. from Hiram College in 1918, his A.M. from Columbia University in 1925, and his Ph.D. from Catholic University in 1938.

MR. EDGAR P. GYWNN, JR., Lecturer in Biology, received his A.B. from the University of Maryland in 1950 and his A.M. from the University of Kentucky.

MR. ROBERT R. HARE, Assistant Professor of Languages, received his A.B. from Ohio State University in 1936.

MR. WILLARD C. HART, Instructor in Biology, received his A.B. and B.S. from Hampden Sydney College and his A.M. from University of Virginia.

MR. JACK W. HENRY, JR., Assistant Professor of History, received his A.B. and A.M. degrees from George Washington University in 1944 and 1947.

MISS SUSAN HUCK, Assistant Professor of Economics, received her A.B. from Syracuse University in 1951, and her A.M. from the University of Michigan in 1953.

MR. CLIFTON P. IDYLL, Assistant Professor of Chemistry, received his A.B. from the University of British Columbia and his M.A. from Columbia University.

MR. NORMAN JAMES, Assistant Professor of English, received his A.B. from Yale University in 1948 and his A.M. from University of Maryland in 1950.

MR. DUDLEY JOHNSON, Assistant Professor of Economics, received his A.B. from Pacific University in 1950 and his A.M. from Northwestern in 1953.

DR. GEORGE H. JONES, Assistant Professor in History, received his A.B. from Louisiana State University, his Ph.D. from Oxford University, and is a Rhodes Scholar.

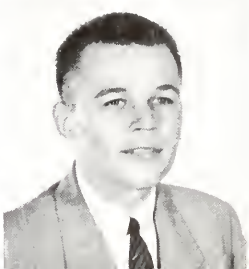

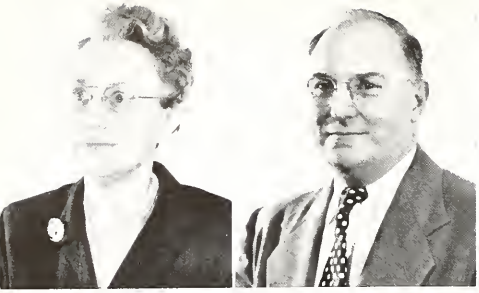

DR. MINNIE B. KNIPP, Assistant Professor of Education, received her A.B. from Goucher College in 1917, her A.M. from Cornell University in 1926, and her Ph.D. from Johns Hopkins University in 1945.

MR. McKENDREE R. LANGLEY, Assistant professor of Languages, received his A.B. from Western Maryland in 1928 and his A.M. from the University of Kentucky in 1934.

DR. FREDERICK LIVINGOOD, Head of the Department of Education and Psychology, received his B.S. from Albright College, his Ed.M. from Harvard University in 1924 and 1925, and his LL.D. from Albright College in 1941.

MR. FREDERICK A. MEIGS, Director of George A. Bunting Library, received his A.B. and A.M. from the University of Rochester in 1932 and 1939, and his B.S. and L.S. from Columbia University in 1937.

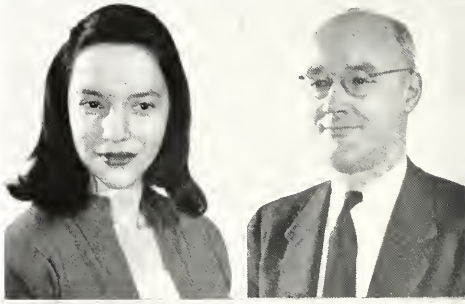

DR. ANNA MOTTO, Assistant Professor of Language, received her A.B. from Queens College in 1946, her A.M. from New York University in 1948, and her Ph.D. from the University of North Carolina in 1953.

DR. NICHOLAS NEWLIN, Head of the Department of English, received his A.B. from Williams College in 1930, his A.M. from the University of Pennsylvania in 1942, and his Ph.D. from the University of Pennsylvania in 1949.

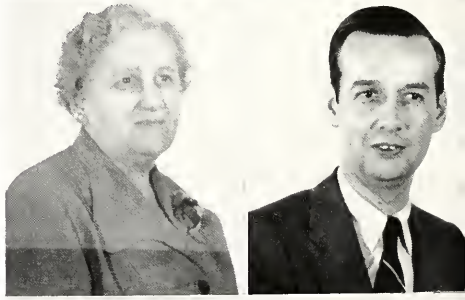

MRS. E. WINIFRED OPGRANDE, Head of the Department of Speech, received her A.B. from St. Olaf College in 1918 and her A.M. from the University of Wisconsin in 1940.

MR. EDWARD R. PADGETT, Assistant Professor of Political Science and History, received his A.B. from Johns Hopkins University in 1947 and his A.M. from George Washington University in 1949.

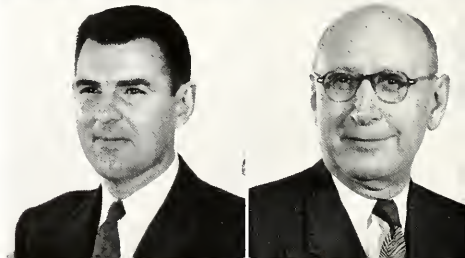

MR. STUART PENN, Head of the Department of Philosophy and Religion, received his A.B. from Wayne University in 1943 and attended Yale University from 1946 to 1951.

DR. GEORGE RATHJE, Head of the Department of Languages, received his A.B. and A.M. from Harvard University in 1930 and 1931 and his Ph.D. from Northwestern University in 1939.

DR. CONRAD K. RIZER, Head of the Department of Physics, received his B.S. from the University of Pennsylvania in 1923, his M.S. from the University of Pittsburgh in 1925, and his Ed.D. from New York University in 1951.

Miss LOUISE RUSSELL, Instructor in Music, attended the Peabody Conservatory of Music.

DR. HELEN E. SANDISON, Visiting Professor on the John Hay Whitney Foundation (New York), received her A.B., A.M., and Ph.D. from Bryn Mawr.

MR. EMERSON P. SMITH, Assistant Professor of Physical Education and Basketball Coach, received his degree from Geneva College of Physical Education and did graduate work at Kent State University.

MARTHA STRAUF

DR. MARTHA TABER, Assistant Professor of Economics, received her A.B. from Bryn Mawr, and M.A. and Ph.D. from Columbia University.

MISS LOUISA TRAVERS

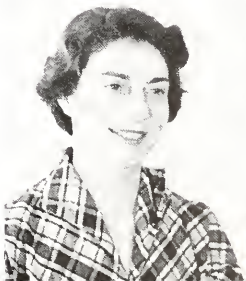

Washington College
FOUNDED 1782
LIBERAL ARTS
AND SCIENCES

The Panhellenic Council

The Washington College Panhellenic Council is composed of four delegates from each of the three national sororities on campus. The purpose of the organization is to maintain and integrate intersorority relationships on a high plane, to serve as a forum for solving sorority problems, to promote the standards of the National Panhellenic Council, and to compile rules governing rushing, pledging, and initiation on campus. Each year the Council sponsors a formal dance for the members of all sororities.

The offices of treasurer, secretary, president and vice president alternate each year among the three member sororities. This year Zeta Tau Alpha delegates held the presidency and vice presidency, Alpha Omicron Pi representative had the office of secretary, and a member of Alpha Chi Omega was treasurer.

Zeta Tau Alpha

OFFICERS

President ..... Ramona Willey
Vice President ..... Joan Vanik
Secretary ..... Barbara Townsend
Treasurer ..... Sondra Duvall

ACTIVES

Pat Anderson, Myra Bonhage, Del Brinsfield, Jean Brymer, Bobbie Dew, Sondra Duvall, Emily Dryden, Anne Grim, Anne Hurst, Nancy Jalbert, Barbara Jones, Wanita Macmullen, Marie Pasquarello, Joanne Plowden, Sue Reichlin, Sarah Sache, Barbara Townsend, Joan Vanik, Ramona Willey, Betty Wilson, Carolyn Andrews.

PLEDGES

Claire Talbott, Kakie Brackett, Anna Lucy Allspach, Norma Jean Delevan, Carolyn Walls, Leslie Hoffman, Mistie Ingram, Treeva Wishart.

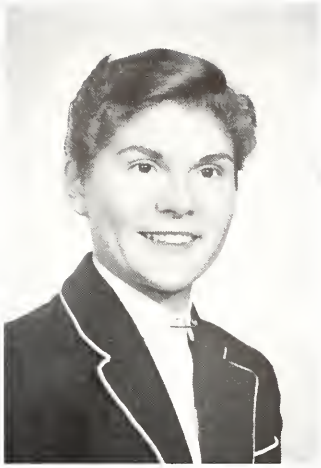

Ramona Willey
President

The Bunny Hop — The Christmas Formal — The Alpha Chi's Rummage Sale — these projects contribute to campus life and they are sponsored by our three national sororities.

Besides these social functions, we find that our sororities have much philanthropic work to their credit. The AOPi's have adopted a German girl, Treinka, for whose care they have donated much of the profits from their various activities. The Zeta project has been Cerebral Palsy to which the proceeds of their annual Christmas dance go. Also supporting this worthy cause are the Alpha Chi's whose donations come from their bakes and rummage sales.

Alpha Omicron Pi

OFFICERS

President ..... Jane Golt
Vice President ..... Sue Samuels
Secretary ..... Carol Oakerson
Treasurer ..... Janet Parks

ACTIVES

Barbara Anderson, Priscilla Dumschott, Lynn Emory, Jane Golt, Eleanor Hempstead, Carol Kniseley, Janet Middleton, Carol Oakerson, Janet Parks, Sue Samuels.

PLEDGES

Barbara Baller, Lee Boteler, Debby Heers, Jean Reilly, Lynne Robins, Penny Stenger, Sally Taylor, Sandy Wallin, Gloria Wheeler, Ellie Wilkins.

Jane Golt
President

These social organizations help develop a competition spirit in scholarship, athletics, and music. Cups are awarded for outstanding work in these fields; the Alpha Chi's won the first semester scholarship cup, the AOPi's captured last year's basketball cup, and the Zetas received the Song Fest Trophy.

This competition is also carried over to rushing. Each year the incoming freshmen girls are surprised and delighted by the parties during the formal rushing season. Each sorority entertains the rushees for two parties the informal and the formal. The varied themes and the many favors show ingenuity, originality and hours of work. This year the two weeks of formal rushing were filled with songs

Alpha Chi Omega

OFFICERS

President ..... June Walls
Vice President ..... Barbara Delaney
Secretary ..... Pat Edwards
Treasurer ..... Kay Cossaboon

ACTIVES

Betty Ayers, June Walls, Barbara Delaney, Janice Edwards, Pat Edwards, Janice Lethbridge, Doris Hall, Esther Gould, Kay Cossaboon, Marguerite Kimbles, Connie Whaley, Martha Anne Kohout, Marylin Bock, Barbara Locker.

PLEDGES

Dina Henry, Betty Warren, Janet Gill, Bea Clarke, Kay Steel, Ellie Thomas, Nan Bauer.

June Walls
President

and entertainment by Alpha Chi pirates, AOPI angels and the Zeta sailors. The work and efforts of the sororities were fully rewarded when at the climax of rushing, each sorority welcomed into its fold their new pledges and future sisters.

In addition to their campus activities the sororities also help to better the relations with the people of the community by their associations with prominent ladies who serve in the capacity of patronesses who reciprocate by giving picnics, card parties, and donating needed room decorations.

At Washington College no one will deny the fact that sororities play an important part in the life of the college student — socially, philanthropically, and scholastically.

First row, left to right: Sam Spicer, Luther Vaught, Joe Szymanski, Al Hanifee, Rog Smoot, Dick Lent, John Kruse, Barry Burns, Josh Carey.
Second row, left to right: Jorge Santana, Jack Shipley, Arnold Sten, Herman Schmidt, Mort Lenane, Rex Lendeman, John Howard, Tom Bounds, Billy Justice, Coach Ed Athey.
Third row, left to right: Manager Vernon Cohen, Dave Singer, Jack Dail, Bucky Larrimore, Bernie Mitchell, Ralph Laws, Shelley Bader, Harry Weinstein, Dick Farrow.

Soccer, '54

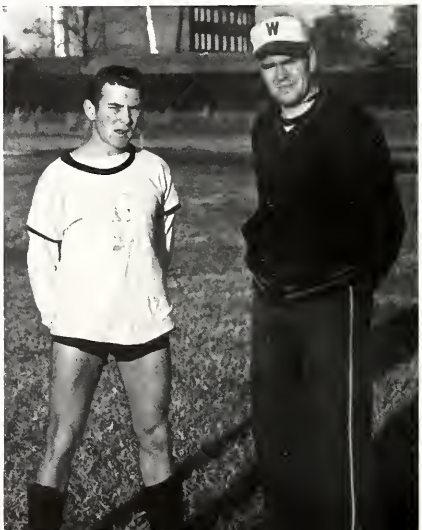

Captain Al Hanifee
Coach Ed Athey

The 1954 soccer season was the most successful of recent years. With a final record of 7 wins, 3 losses, and 2 ties, Coach Athey and his versatile squad climaxed the season with a 1-0 win over Haverford College to become the first Maryland soccer team to win the Middle Atlantic Conference title.

The Maroon and Black started out with a 3-1 victory over Towson State Teachers. That was the initial game of a spectacular winning streak that included two ties and put the Sho'men in first place in the Mason-Dixon Conference. To get there they beat Towson, Roanoke, Lynchburg, upset W. Maryland and tied Loyola and Bucknell.

Catholic U. gained the first victory over the Sho'men by scoring three goals. Then the Sho'men rallied to beat the Blue Hens of Delaware U, 4-2. The next two games were losses, one to Johns Hopkins 3-1 and the other to Baltimore U. by a 1-0 victory on a penalty kick. Drexel was the final victim on the Sho'men's schedule, which ended in a 1-0 shutout.

At the close of the season four teams were tied for first place in the Middle Atlantic division so league officials held a "draw" to determine which team would play Haverford College for the championship; Washington College was the lucky winner. Observers of the game declared it was the hardest fought, most suspenseful game they had ever witnessed. The Sho'men scored the only goal near the end of the game.

Cross Country

Coach Emerson Smith's crosscountry team, by winning 4 of its 7 meets, earned a creditable record during the season.

The big success of the team was Lewis Buckley, who won first place in 6 of the 7 meets, losing only to Bankert of West Chester, one of the best runners in the country. To top the season off Lew took the coveted first place in the Mason-Dixon meet. He ran the 3.2 mile course at Gallaudet in 16 minutes 14 seconds. In addition to this fine performance Lew broke course records at W.C., Catholic U., and Loyola.

The team consisting of Bair, Henderson, Wadkowsky, Thomas, Seivold, Lieberman, and Litrenta defeated Towson, Loyola, Johns Hopkins, and Gallaudet, losing only to Delaware, West Chester, and Catholic U. In the past season W.C. placed 5th in the Mason Dixon championship meet.

First row, left to right: Dave Litrenta, Lew Buckley, Bernie Thomas, Joe Seivold.
Second row, left to right: Alex Stauf, Ed Lieberman, Roy Henderson, Basil Wadkowsky, Ed Bair.

ΛΧΑ
WE'RE GUNNING
DOWN LYNCHBURG
FOOMANDOS
HIDEAWAY

DAS
ILSENER
Bier
IMPORTED
Welcome
Alumni and
Imports

Officers: Secretary, Betty Warren; President, Tom Elmore; Vice-President, Kakie Brackett; Treasurer, Sandy Wallin.

Class of 1958

The first duty of the Freshman Class was the election of its officers in November. Tom Elmore was chosen as President, Kathleen Brackett filled the office of Vice President while Betty Warren became Secretary and Sandy Wallin Treasurer.

The officers and other interested students planned the Freshman parties to acquaint and unite the class. Sandy Wallin represented the Class of '58 as Attendant to the Homecoming Queen.

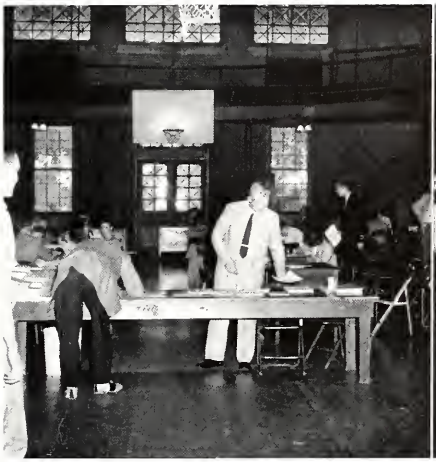

A Few Informals

Chapter 2

Winter.

Lambda Chi Alpha

OFFICERS

President ..... Bill Barnett
Vice President ..... Dick Snyder
Secretary ..... Jack Hunter
Treasurer ..... Rod Smith

ACTIVES

Bill Barnett, Talbot Henry, Rod Smith, Al Hanifee, Jerry Lambdin, Dick Snyder, John Parker, Al Condello, Jack Dail, Ted Ichniowski, Jack Hunter, Joe Keller, John Richey, Herman Schmidt, Bernie Mitchell, Berky Kenny, Roy Pippin, Sam Macera, Morgan Haines, Al Stevenson, Mike Kochek, Jerry Caparoso, Chuck Foley.

PLEDGES

Jim Newbold, Harry Dundore, Mark Hoke, Ralph Usilton, Joe Scibilia, Bob Penkethman.

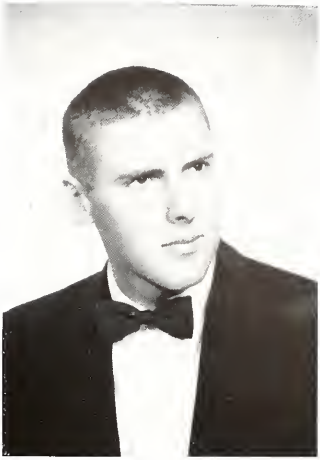

William Barnett
President

Evalution is perhaps the most difficult of the Washington College fraternities, for their accomplishments are linked so closely with the life of the whole school that to separate the two would give an incomplete story of both.

Nearly all activities of the fraternities are tied up with the word "competition," and it is the rivalry among the groups which stimulates these activities. Foremost of the rivalries concerns rushing for new members. All the fraternities hold their allowable two rush parties and additional open houses, besides concentrating on the informal, personal rushing. Rushing culminates in one of the important fraternity undertakings, the formal rush party. By creating new friendships among the freshmen, the fra-

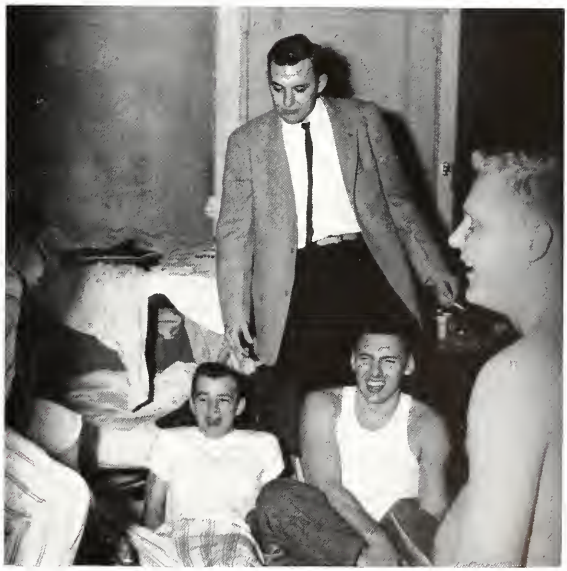

Kappa Alpha

OFFICERS

President ..... George Stanton
Vice President ..... Leonard Clements
Secretary ..... Les Bell
Treasurer ..... Pete Long

ACTIVES

George Stanton, Leonard Clements, Les Bell, Pete Long, Stewart Long, Chuck Covington, Roy MacDonald, Jack Palmer, Bernie Thomas, Wayne Gruehn, John Murdock, Ralph Kelbaugh, Elmer Hutchings, Aldo Gallo, Jack Daniels, Don Nuetzel.

PLEDGES

Curtiss Massey, Luther Vaught, Arnold Sten, Tom Elmore, Tom Elder, John Mead, John Meager, Tom Short, Roy Henderson, Raoul LaWall, Ronnie Defelice, Jack Shipley.

George Stanton
President

ternities promote and encourage their adaptation to college life.

Responding to their social duties, to the school various fraternities provide three dances annually for the whole student body. Commanding respect are the Kappa Alpha Sweetheart Dance, the Theta Chi OX Hop, and the Phi Sigma Kappa Moonlight Ball.

In scholarship competition, won last year by the Phi Sigs, the fraternities serve to exemplify the college's natural emphasis on learning. Although not equalling the sorority average, fraternities maintain their academic standing by consistently placing above the all school average.

In athletics, the Song Fest and Stunt Night events fraternity rivalry stimulates and supports the school's extra-

Phi Sigma Kappa

OFFICERS

President ..... George Hanst
Vice President ..... Jack Winkler
Secretary ..... Kenneth Bunting
Treasurer ..... Hilary Curtiss

ACTIVES

Bill Winterling, Ken Bourn, Howard Morrison, Jack Winkler, Pete Burbage, George Hanst, Ronald Thomas, Sam Davis, Mickey Anderson, Lewis Hershberger, Ken Bunting.

PLEDGES

Jack Becker, Dick Reilly, Bob Shockley, Bob Colburn, Bob Gillespie, Bucky Ford, Bill Collins, Wayne Counsellor, Greg Kent.

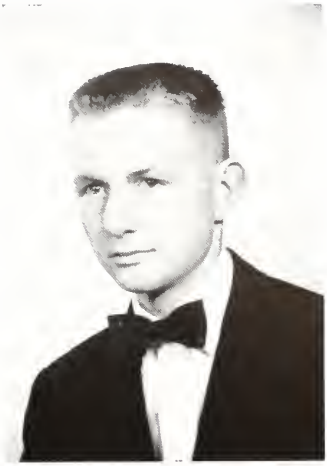

George Hanst
President

curricular program. Theta Chi has captured honors in football, basketball, and softball intramurals, while Stunt Night was won by the Lambda Chi's and the Sing by the Phi Sigs. School spirit is spurred particularly by the customary fraterity Homecoming decorations, of which the Lambda Chi display was judged best.

Competition is forgotten as representatives of the Inter-Fraternity Counciltry to solve policy problems, riding a moderate road between unrestrained freedom and basic administration control.

All this — the rivalry and the inseparability from school life — is but one part of fraternity life, the part which can be compiled, documented and labeled as concrete acheivements

Theta Chi

Thomas Bounds
President

OFFICERS

President	Tom Bounds
Vice President	Roger Smoot
Secretary	Al Albertson
Treasurer	John Howard

ACTIVES

Tom Bounds, Ralph Laws, John Howard, Dean Wood, Roger Smoot, Al Albertson, Shelly Bader, Stanley Goldstein, Bud Kelling, Ed Silverie, Ray Wall, Jack Bergen, Lew Buckley, Lou Morris, Ed Campbell, Ebe Joseph, Barry Burns, Tom Eshman, Ed Cumor.

PLEDGES

Frank Phares, Ronnie Sisk, Bob Sullivan, Dick Lent, Lou Borbeley, Dick Farrow, Pete Bartow, Steve Mastrianna, Bruce Beddow, Bob Beaton, Jim Barber, Jim Fowke, Chico Rovira, Jack Fredericks.

(or failures) of the fraternities, the part which can be calculated in purely practical terms.

But who can assess in such terms the value of brotherhood, of school spirit, of group cooperation, of all the vague, abstract feelings which are so characteristic of fraternity life? The fraternity men realize, that, cemented by such seemingly ordinary things as parties, bull sessions, card games, meetings, and singing, they are building enriched lives.

The men are proud that they are supporters of the school and that their associations here are amassing treasured memories for the future. To the men of Kappa Alpha, Lambda Chi Alpha, Theta Chi, and Phi Sigma Kappa, this is Washington College fraternity life.

BE SURE
PURE
WITH PURE

The Cheerleaders

The Cheerleaders were sparks of light again this year on the soccer field and the basketball court. Guiding the spirit of the spectators into organized cheering, these girls added much to the color of the games. Three seniors were on the squad: Joan Vanik, Captain; Wanita Macmullen and Sue Samuels. The Juniors consisted of: Emily Dryden, Barbara Locker and Marie Pasquarello. Bringing new zest to cheering were the Freshmen: Jane Bracken, Carolyn Walls and Betty Warren.

Barbara Locker, Wanita Macmullen, Jane Bracken, Marie Paskuarello, Joan Vanik, Emily Dryden, Betty Warren, Sue Samuels, Carolyn Walls.

15

Varsity Basketball '54-'55

The basketball team, coached by Emerson Smith, had a relatively successful season. The team's overall record of 7 wins and 11 losses was good enough to place sixth in the Mason-Dixon Conference and enabled the squad to play in the Mason-Dixon Championship play-offs.

W. C. players managed to gain a 45% team average on field goals and 63.5% average on free throws, a record far above the average of other small colleges. Personal honors for the year go to Captain Jack Bergen who set a game record of 42 points and had a game average of 25 points which was good enough to rank in the first twenty of small college players. Jack was also placed on the Mason-Dixon Conference team.

The squad consisted of Bergen, Silverie, Kardon, Gillis, Sisk, Joseph, Sullivan, Seivold, Schmidt, Phares, Lenane, Davis, and Henderson.

Varsity (CONTINUED)

SCHEDULE

W.C.	82	Catholic U.	70
W.C.	87	Upsala	89
W.C.	73	Towson	71
W.C.	84	W. Md.	74
W.C.	108	Gallaudet	112
W.C.	59	W. Chester	60
W.C.	60	Loyola	65
W.C.	82	Johns Hopkins	73
W.C.	55	Roanoke	74
W.C.	67	Mt. St. Marys	141
W.C.	113	B. U.	138
W.C.	70	Loyola	94
W.C.	59	Lycoming	75
W.C.	79	Susquehanna	84
W.C.	92	Catholic U.	66
W.C.	102	Gallaudet	81
W.C.	79	Randolph-Macon	77
W.C.	101	B. U.	129

Junior Varsity Basketball

Coach Athey's Junior Varsity Basketball squad gained for itself a creditable record during the season with seven wins and two losses. The team won games from Fort John Curtis, Wesley Junior College, Bainbridge Naval Prep, West Nottingham Academy, Goldey-Beacom College, and the Eastern Sho' All-Stars. One loss went to Dover Y. M. C. A. while one of the two games with Goldey Beacom was lost also.

Basil Wadkowsky led the team in scoring with 111 points for the season and averaging 12.3 points per game. Bebe Martell had a total of 63 points for 4 games for the highest average of 15.7 points per game. Other members of the squad who added scoring punch were Joe Seivold, Al Bernard, Bill Wasson, Russ Summers, Shelly Goodman, and Roy Henderson. The entire squad was composed of freshmen.

J. V. SCHEDULE

W.C.	72	Ft. John Curtiss	58
W.C.	64	Goldey Beacom College	57
W.C.	92	Wesley Junior College	63
W.C.	55	Bainbridge Naval Prep.	47
W.C.	82	West Nottingham Academy	53
W.C.	58	Goldey Beacom College	79
W.C.	80	Wesley Junior College	39
W.C.	43	Dover Y. M. C. A.	46
W.C.	102	Eastern Sho' All-Stars	75

Front row: Del Brinsfield, Shelly Bader, John Richey, Anne Grim.
Middle row: Rod Smith, Bill Howe, Kakie Brackett.
Rear: Boo Locker, Bill Barnett.

The Washington College Yearbook, known as the Pegasus, features life on the Hill as it has happened throughout the year. Busily gathering pictures, news items, arranging dummy pages, and collecting ads, the staff endeavors to create an annual which may be read and admired for years to come. Although the seniors gain prominance throughout the book, every page is designed to include the activities, and interests of every class.

Washington The Elm

STAFF

Editor-in-Chief	Ramona Willey
News Editor	George Hanst
Feature Editor	Wayne Gruehn
Sports Editor	Joe Szmanski
Managing Editor	Janet Parks
Business Manager	Jerry Lambdin
Photographer	Joe Keller
Circulation Manager	Hezzy Howard

The Washington Elm is the campus newspaper published bi-monthly by a student editorial and business staff. The Elm endeavors to give the students a representative picture of college life through varied news, feature, editorial and sport columns. The three staffs — News, Feature and Sports were all coordinated and operated under the direction of their Editor-in-Chief Ramona Willey. Each week the paper always contained up-to-date, amusing and interesting articles.

The Class of '57

Left to right: Treasurer, Sarah Sachse; Vice-President, Mac Connell; President, Bob Penkethman; Secretary, Sue Reichlin.

First row, left to right: Betty Bradley, Helen Hull, Doris Hall, Janice Edwards, Jessie Miller, Mary L. Garrison, Myra Bonhage.

Second row, left to right: Chico Rovira, Bobby Dew, Dick Lent, Barry Burns, Mac Connell, Jim Tromley, James Wright, George Froebel, Bill Davis.

Third row, left to right: Don Bowie, George Dengler, Mort Lenane, Bob Kardon, Jack Becker, Elmer Hutchings, Harvey Rimmerman, Oliver Beall, Dave Singer, Jerry Caparoso, John Vaughn.

First row, left to right: Bob Gordon, Chuck Buck, Bob Penkethman, Dick Cain, Mike Kocheck, Al Sharp, Mark Hoke.

Second row, left to right: John Ebersberger, Al Grimes, Berky Kenny, Al Sencindiver, Joe Scibilia, Chuck Foley, Don Messenger, Dick Farrow.

Third row, left to right: Jesse Terres, Pete Bartow, Lou Borbeley, Jim Newbold, Ralph Canon, Mareen Waterman, Don Miller, Roy Pippen.

President Bob Penkethman, Vice President Mac Connell, Secretary Sue Reichlin, and Treasurer Sarah Sachse led the Sophomore class through their activities this year.

Committees were chosen at the beginning of the second semester to work on the Spring Dance which was held in April and sponsored by the class. Elections within the class for Homecoming Attendant gave the honor to Sue Reichlin. The Sophomores also held a "Minstrel Show" during the second semester to end their activities of this year.

First row, left to right: Ed Silverie, Sondra Duvall, John Richey, Lino Padron.

Second row, left to right: Janet Middleton, Priscilla Dumschott, Boo Locker, Emily Dryden, Anne Grim.

Third row, left to right: Del Brinstield, Marie Pasquarello, Claire Talbot, Paul Brown, Esther Gould, Pete Long, Jennie Dobbs.

Fourth row, left to right: Marie Rutkowski, Lynne Robbins, Bobbie Anderson, Sid Friedman, Bernie Mitchell, Les Bell, Ed Bair.

Fifth row, left to right: Ellie Hempstead, Dean Wood, Dick McGrory, Jack Hunter, Buddy Sparks, Aldo Gallo, Jack Daniels.

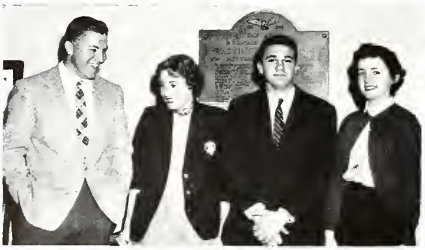

Officers: President, Ed Silverie; Vice-President, Rog Smoot; Secretary, Janet Middleton; Treasurer, Sondra Duvall.

The Class of '56

The Junior Class carried on the routine business during the year and held a successful dance in the second semester. President Ed Silverie, Vice President Roger Smoot, Secretary Janet Middleton, and Treasurer Sondra Duvall led the class throughout the year.

Emily Dryden was attendant to the Homecoming Queen from the Junior Class.

As a result of Student Government elections last April, Roger Smoot and Ralph Laws were chosen to represent the class.

First row, left to right: Mickey Anderson, George Hanst, Bill Warner, Jack Winkler, Joan Kramer.

Second row, left to right: Raoul LaWall, John Mead, Bob Pickett, Carol Oakerson, Dina Henry, Cindy Stewart.

Third row, left to right: Jerry Yudizky, Bob Martell, Sally Taylor, Janice Lethbridge, Marylu Bock, Bob Boyd.

Fourth row, left to right: Roger Smoot, Ronnie Thomas, Ken Bunting, Larry Curtiss, Marguerite Kimbles, Pat Browne.

Fifth row, left to right: Roger Kinhart, Lou Hershberger, Dick Gorsuch.

Winter Off Moments

Chapter 3

Spring.

The Washington College Development Program

Since 1952 Washington College's Development Program has more than achieved its purpose of providing funds for the development of additions to our new construction of campus buildings. Already Minta Martin Hall, the gymnasium, and an addition to Hodson Hall have sprung up within a very short period of time. Following these developments Washington College plans to add a wing to Somerset House, renovate East and Middle Halls and build a Student Union Building. Up to this point funds for construction have been appropriated through contributions, endowment and, in the case of the field house, by Legislative action in Annapolis.

During 1955 the Alumni Office has also begun the Alumni Annual Giving Program which aims to support the "great teacher" programs and to help increase faculty salaries. Through this plan every alumnus of Washington College will have a chance to participate in the long range program for the advancement and improvement of facilities and instructors in order to raise the standards and accreditation of the school. So far, a marked change has developed as a result of these programs; we hope that there will be equal cooperation among alumni and administration in order to advance this program in the future.

Seated, left to right: John Howard, Tom Bounds, Pete Burbage.

Standing, left to right: Jack Hunter, Bill Barnett, Roger Smoot, John Parker, George Hanst.

Omicron Delta Kappa

The Alpha Psi Circle of Omicron Delta Kappa is an honorary fraternity founded with the purpose of recognizing campus leadership. In 1937, a chapter was initiated on the Washington College campus and each year the organization has tapped men who are especially outstanding in the fields of athletics, scholastic achievement, religion, speech, drama, and social participation. This year William Barnett, John Howard, George Hanst, and Pete Burbage were recognized in the first tapping while John Parker, Roger Smoot, and John Hunter were initiated in the second ceremony.

In order to stimulate the cultural progress of the campus ODK arranged to show a series of movies for student entertainment. Another service for the benefit of the school in which they participated was acting as guides for prospective students who visited the college on weekends.

The officers for the year were: Tom Bounds, President; Ken Bourn, Vice President; Dr. Charles B. Clark, Secretary; John Howard, Treasurer.

Baseball

Washington College's 1954 baseball squad shall be an unforgettable team in the history of our school. After losing two of their first three games, the squad went on to win thirteen of the remaining fifteen games in order to capture the Mason-Dixon Conference title.

Perhaps the biggest improvement over the '53 squad was hitting. Five players hit over .300: Joe O'Malley, Lou Borbeley, Barry Burns, Herman Schmidt, and Vic Collier. However, not even these figures are indicative of the squad's power at the plate. In the final double-header of the regular season, the Sho'men blasted twenty-nine hits off a befuddled Catholic U. pitching staff. Joe O'Malley led the hit parade with six, including a homerun.

Led by Ronnie Sisk and Dean Wood, the pitchers turned in consistently fine games. If either Sisk or Wood faltered, Coach Kibler could call upon the strong arms of Bobby Sullivan, Tom Wells, or Joe Syzmanski.

Although the hitting and pitching were very good, the defensive play of the squad was terrific. The inner cordon of Vic Collier, Herman Schmidt, Barry Burns, Captain Doug Tilley, and either Steve Mastrianna or Lou Borbeley was the finest in the Mason-Dixon Conference. Perhaps the most outstanding example of the team's defense was their performance in the championship games with Randolph-Macon. In those two games they ruled off five double plays, each one executed when the outcome seemed the darkest. The keystone combination of Barry Burns and Captain Doug Tilley produced double plays in major league style. Ronnie Sisk and Dean Wood hurled brilliantly that day, but their performances were more than adequately supported by the other Sho'men. In those two games Washington College shutout Randolph-Macon by scores of 3-0 and 1-0. We clinched the title when speedy Rod Ware scored from first on a single to right field by Roger Smoot. It was a daring play, but little more than routine to a team which took great pride in confusing the opposition.

As the season opened we lost two of our three games in Virginia, managing to salvage only an eight-to-eight tie with Virginia University. However, the squad bounced back realizing it had to fight every inning of every game to stay in the conference race. We lost two of the next fifteen games, one of the losses being a non-conference game. As the season progressed so did the team; it was a far better ball club that returned to Virginia to meet Randolph-Macon to capture the championship.

The baseball squad possessed what any championship team needs—depth. The regulars hustled not only to win, but to keep their positions. Perhaps the greatest impetus the men on the field had was the hustling, unselfish attitude that the men on the bench possessed. They constantly shouted encouragement in every way doing their part to win. Perhaps even more praise should be given to Coach Kibler, the leader and inspiration of the squad. His shrewd appraisal of game situations and his baseball experience have meant the difference between victory and defeat on many occasions.

Lacrosse '54

Coach Clark's lacrosse team began its very successful 1954 season in the fall of '53 when part of the squad reported for practice. After the fall workout the season began in earnest during the third week of February. There was much hard work to be accomplished by both the coach and the players! In mid-March a scrimmage was held with Maryland University which despite a fine performance we lost by a score of 14-8. Before the first game W. C. scrimmaged Johns Hopkins who were beaten twice by scores of 6-4 and 12-11.

The season began when W. C. easily defeated Kenyon College on Kibler Field by a score of 12-6: The next game, however, was quite dismal since W. C. was faced with one of the best lacrosse teams ever developed in recent years—Navy. Washington played as poorly as Navy played well and the final score was 18-0, the first time one of Coach Clark's teams at W. C. has failed to score.

The next two contests, however, saw the W. C. team fight back with great determination as

they avenged two previous losses to Swarthmore with a 14-4 win over that team. Perhaps the most thrilling game of the season was with Hofstra. Two almost evenly matched teams fought well that day but brilliant performances by Mickey Dimaggio who scored 5 times, and John Parker, whose timely saves in the goal prevented final moment scores by Hofstra, brought a 8-5 victory to W. C.

The next contest was a gallant effort for W. C. to win but the Mount Washington lacrosse team led by All-American Ray Wood, formerly of W. C., subdued W. C. by a 10-4 score.

From this point on, however, there was a victory march for Washington College. She defeated a good Washington and Lee team by a 10-4 score. Western Maryland fell next by a score of 11-2. Baltimore U., which has never beaten W. C. despite a hot rivalry, was defeated by a 10-2 score. Loyola fell by a 17-3 score and finally, Delaware by a 15-3 score.

Much credit should be given to the players and the coach for the fine record that gained for W. C. the Laurie Cox national "B" division crown, which she holds as co-champions with Syracuse. W. C. gained her highest ranking in

national lacrosse standings. Previously she had even rated 9th, 13th, and 18th but in '54 she jumped to a 5th place tie with Syracuse and Princeton.

Individual honors were many. Co-captains Richard Weller and Robert Lipsitz played in the annual North-South all-star game which was held this year on Long Island. Lipsitz led the team in goals scored with 28 being followed by Dimaggio with 23, George Hesse with 14, Howard with 13, Lamon with 12, Ford with 7, Appleby with 4, and Bair and Campbell who had one each. Howard led the nation in assists with 51 and set a W. C. game record against Loyola with 13. John Parker, Mickey Dimaggio, Dick Weller, and John Howard were given honorable mention on the All-American team.

The whole squad and especially the three midfielders — Appleby, Dimaggio, and Hesse — deserve credit for their constant hustle and endurance. W. C. has the reputation of being one of the finest conditioned teams in the nation and the team of 1954 was one of her best. The

defense was led by John Parker in the goal with "Mule" Jennings, Bill Barnett and Co-captain Dick Weller. The attackmen were John Howard, co-captain Bob Lipsitz, Jack Lamon, and "Bunky" Ford. Other players on the team were Bob Kardon, Jack Bergen, Roy Pippin, Glen Schiebel, Frank Dickey, Ken Bourn, Bill Clarke, Topper Parks, Pete Bartow, Mac Connell, and Ed Campbell.

Washington College's lacrosse team has made an excellent record during the '54 season. It is perhaps one of the most outstanding teams ever to grace W. C.'s sport history and will be remmebered for a long time.

During the forthcoming year Dr. Clark shall work with a very young and somewhat inexperienced club after having only four first string holdovers — Parker, Bair, Barnett, and Howard. Regardless of this handicap the team still shows fighting spirit so it is difficult to tell whether the 1955 team will win, lose or draw. The best of luck to this year's team!

1954 LACROSSE SCHEDULE

W. C.	8	Maryland U.	14
W. C.	12	Kenyon	6
W. C.	0	Navy	18
W. C.	14	Swarthmore	4
W. C.	8	Hofstra	5
W. C.	4	Mt. Washington	10
W. C.	10	W. and L.	4
W. C.	11	W. Maryland	2
W. C.	10	Baltimore U.	2
W. C.	15	Delaware	3
W. C.	17	Loyola	3

First row, kneeling: Stew Young, King Merritt, Captain George Eichelberger, Bernie Thomas, Joe Keller, Bill Warner.

Second row, standing: Lew Buckley, Bob Penkethman, Terry Johnson, Howard Smith, Jim Thompson, Coach Smith, Rod Ware.

Track

Coach Smith's team met with repeated defeats this year. However, despite the record, Buckley did well in the mile and half mile relays while Young developed speed in the 100, 220, and 440 yard relays as well as the broad and low hurdles. Ware displayed accuracy in the high and broad jumps.

Other members of the squad were Johnson running the high hurdles, low hurdles, and mile relay; Eichelberger and Warner running the one quarter, one half mile and mile relay; Smith throwing the shot; Thompson and Keller running the two mile relay; Penkethman running low hurdles, 100 yard dash, and broad jump and Thomas doing the pole vault.

The climax of the season came in the Penn Relays when the mile relay team of Warner, Young, Eichelberger, and Buckley placed third running the distance in 3 minutes and 33 seconds.

Tennis

The 1953-54 tennis season ended with a 4-8 losing record for Washington. The victories this year were won from Randolph-Macon, Fort Meade and Mt. St. Marys while losses came in matches with Catholic U., Johns Hopkins, W. Maryland, Fort Meade, and American U.

The mainstay of the team was Clint Bradway, a sparkling left hander who boasted an 8-4 record this season and easily beat some of the toughest men in the league. Jerry Lambdin, who captains the team, along with Les Bell, George Hanst, John Minnich and Palmer Hughes made up the rest of the squad.

Now that interested freshmen have taken to the courts the team, backed with decided skill, may put W. C. on top of the conference in the coming season.

Student Government

The Student Body ordained the Student Government Association which aims to promote the moral and intellectual standards of our College, to honor and uphold its traditions and progress and to establish conditions which build the personal integrity and character of all students. As the executive organization of the S.G.A., the Student Council is composed of four officers, two representatives from each of the four classes, and a non-voting faculty advisor.

Serving as a liason between the student body and the administration, as well as representing the student body in relations with other institutions, the Council carries out its duties in committees which include: By-Laws and Amendments, Elections, Accounts, Complaints and Recommendations, Social, and Judicial. These committees work out problems concerning Student Government and class elections, the auditing of ledgers of the organizations using student money, complaints from students, the Student Calendar, and discipline on the campus.

The Student-Faculty Committee on Discipline is composed of a non-voting faculty chairman, four faculty members, three permanent student members, and three volunteer student members. Also affiliated with S.G.A. is the Women's Student Government Standing Committee.

Left to right: Joan Vanik, Martha Anne Kohout, Ralph Laws, Roy Pippin, Larry Curtiss, Anne Grim, Ken Bourn, Bill Warner, Anna Lucy Allspach, Bob Colborn, Janet Parks, Roger Smoot.

Student Government Association Officers, left to right: Bill Warner, Anne Grim, Larry Curtiss, Ken Bourn.

Women's Student Government

The Women's Student Government, a branch of the Student Government Association, is established to further the best interest of women students at Washington College; to help the girls adjust as members of a college society; to encourage active participation in the life of the Hill; and to formulate and enforce the regulations placed upon women. The Council acts as a medium between the women students and the administration.

Every woman student enrolled at Washington College is a member of the Association. The governing body is composed of a President and a Vice President elected from the senior class, a Secretary elected from the junior class and the presidents of each dormitory council. The Women's Student Government meets with the Dean of Women who serves in an advisory capacity and as the Association's representative in faculty meetings.

The officers were: President Martha Kohout, Vice President Jane Golt, and Secretary Emily Dryden. The other members of the governing board are Barbara Townsend, President of Middle hall and Barbara Mershon, President of Reid Hall.

Washington Players

An active organization on the Washington College campus is our dramatic group — The Washington Players. Its purpose is to promote acting in the world of drama and to provide an outlet for all those persons who are interested in the various phases of stage work. In this way, the group is able to present its cultural achievements to the school and community.

Each year the Players present three productions. The season was launched with John Van Druten's "Bell, Book, and Candle," an intriguing production concerning the modern society of

witches. In March, however, a new media was presented with T. S. Eliot's "The Cocktail Party." The Players group arranged the stage setting in Cain Gymnasium for a different slant on theater production by use of a theater-in-the-round. To end this year of play production on the W. C. campus, a delightful comedy, "The Moon Is Blue," was presented.

Aside from the usual productions, the Players realized the necessity of giving recognition to members of the group who had achieved and displayed their dramatic talents while at W. C. Therefore a chapter of Alpha Psi Omega, an honorary group that recognizes dramatic achievement on college campuses, was initiated here.

The officers for this year were: J. Aldo Gallo, President; Emily Dryden, Secretary; Jack Daniels, Treasurer.

Left to right: Al Stevenson, Jack Hunter, Sam Macera, Bob Jones, Ron Thomas, Ed Silverie.

Music On The Campus

Washington College in song! Hear the rich tone quality of our choir; listen to the jazz sessions with Stevenson's combo or Pete Long's progressive piano playing; enjoy the annual Song Fest with sororities and fraternities joining in blissful song; recall the melodious voice of Harvey Samis. Every student has an opportunity to express his musical talents either for enjoyment in the dorm or in the musical organization around Washington College.

Inside the dorms one may encounter the South American beat of Lino Padron's drums or the decided rhythmical beats from Tony Byles' drums, Les Bell testing a new counterpoint on his clarinet, Joe Szymanski exercising his skill on the accordion, or Howard Morrison strumming his coveted banjo and singing in a Burl Ives fashion. There is no end to the number of persons who possess a ukelele, an instrument which becomes increasingly popular with springtime hayrides and beach parties. Although there are many pianists on our campus Jim Barber is outstanding in popular music, especially progressive jazz, while Pete Burbage has excelled in his interpretation of classical pieces and, at times, has combined his talents with the singing of Harvey Samis to form an unforgettable duet.

Washington College's choir is under the guidance of Mrs. Willis Wells, who has, in the absence of Dr. Frank Erk, done a splendid job of directing. The choir participated in the Christmas assembly and presented a spring concert. Also under the direction of Mrs. Wells was a quartet composed of Bobbie Dew, Henrietta Stenger, Bob Pickett and Lou Hershberger. The officers for the year were: Bob Pickett, President; Lou Hershberger, Vice President; Bobbie Dew, Secretary-Librarian; and Priscilla Dumschott, Treasurer. Pianist for the choir was Janice Edwards.

Those who are musically inclined have added to the social life of W. C. in bringing to the faculty and students a concept of culture which is essential to every individual in our society.

The Mount Vernon Literary Society

First row, left to right: Aldo Gallo, John Parker, Eleanor Hempstead.

Second row: Mr. Hart, Eva Corliss, Dean Owings.

The oldest organization on campus, the Mount Vernon Literary Society, had a very busy year. Ever since 1847, this club has encouraged an appreciation of literature through its various activities.

Mr. Meigs began this year's program with a talk on "The Value of Literature," but the Society continued on with several other interesting speakers such as: Dr. Sanderson, Mr. Hart and Mr. James. Also, during the first semester, Faculty and students combined their talents in a reading of Shakespeare's "The Tempest." In the spring, the Mount Vernon Society held its annual banquet at the Granary.

The Society enjoyed a successful year under the guidance of the officers: President, John Parker; Vice President, J. Aldo Gallo; Secretary, Eleanor Hempstead; and Treasurer, Jennifer Dobbs.

The Canterbury Club

The purpose of the National Canterbury Association is to provide an opportunity for students to receive the teaching and life of Jesus Christ through the faith of the Episcopal Church.

The Washington College branch of the National Canterbury Association meets twice a month at either the Emmanuel P. E. Church, Chestertown or St. Paul's Church, Kent. At these meetings the students meet together for prayer and discussion.

During the past academic year, the Club has held several dinners and social gatherings. The highlight of the year's program was the dinner at which the Honorable Theodore R. McKeldin was the guest speaker.

There were regular monthly Community breakfasts held at the Emmanuel Church. Usually a member of the Washington College faculty spoke at these breakfasts.

The Washington College branch also held a joint meeting and discussion group with the national branch at the University of Maryland.

First row, left to right: Maryellen Baildon, Priscilla Dumschott, Pete Burbage.

Second row, left to right: Reverend Cole, Sarah Sachse, Emily Dryden.

Third row, left to right: Bill Barnett, Rod Smith, Del Brinsfield.

First row, left to right: Joanne Plowden, Al Condello, Dick Cain.

Second row, left to right: Steve Mastrianna, John Vaughn, Marie Rutkowski, Joan Vanik.

Third row, left to right: Chico Rovira, Deac Owings, John Messerall, Carol Oakerson.

Fourth row: Jack Bergen.

Newman Club

The Newman Club is primarily designed to bring Catholic students together in order to discuss and become more acquainted with their religion. It is an organization for furthering student friendship and cooperation in the atmosphere of religion on our campus.

At the beginning of the year the group held a social meeting not only for its members but also for the rest of the student body.

With Father John J. McGee of Sacred Heart Church in Chestertown and Dr. Lawrence Ford as advisors, the Club has had guided discussions and lectures concerning various phases of religion.

The officers for the year were: President, Dick McGrory; Vice President, Dick Cain; Secretary-Treasurer, Marie Rutkowski.

First row, left to right: Roy Pippen, Barbara Mershon, John Parker, Wanita Macmullen.

Second row, left to right: Janice Edwards, Doris Hall, Chuck Foley.

Third row, left to right: Carol Kniseley, John Richey, Norma Jean Delevan, Chuck Covington, Carole Christensen.

Wesley Foundation

The Wesley Club has enjoyed a full and rewarding year having followed a program which allowed for a significant film and a guest speaker on alternate weeks.

The Club sponsored a dinner early this year at the Christ Methodist Parish House at which time the aims of the Club were presented by the local Methodist ministers and prominent members of the two Methodist Churches of Chestertown.

One of the most popular programs this year was Mrs. Foster's narration on the life of Missionaries in India. The Girls' Sextet performed at the Christmas program by rendering two appropriate selections. The annual "Sock Hop," sponsored by the Wesley Club, saw Tom Eshman and Barbara Locker walk off with first prize for the most unique socks of the entire group. The Club's activities for the year climaxed in May with a hayride.

The officers were: John Parker, President; Wanita Macmullen, Vice President; Janice Edwards, Program Chairman; Carol Kniseley, Publicity Chairman; Barbara Mershon, Social Chairman.

The Society of Sciences

The Society of Sciences is an organization for all students interested in science and its progress. The Society endeavors to influence scientific interests on campus by featuring movies, lectures, and demonstrations, field trips, and the annual science exhibit at which prizes are awarded.

Each year the Society awards a Medal to the student who achieves the highest accumulative index while majoring in science and a certificate to the student who makes the greatest contribution to the progress of science.

It is through the combined efforts of the officers, members, and advisors that the Society of Sciences is one of the most outstanding, interesting, and progressive organizations on the campus.

The officers were: President, Rosemary Hatem; Vice President, June Walls; Secretary, Eveline Bowers; Treasurer, Bill Warner.

First row, left to right: Rosie Hatem, June Walls, Al Condello, Dotty Krooth, Lima Sausais, Eveline Bowers, Madie Marquez.
Second row, left to right: Arne Pessa, Mr. Hart, Al Stevenson, Dave Donghtery, Maryellen Baildon, Joan Kramer, Marilyn Bock.
Third row, left to right: Harvey Samis, Morgan Haines, Joe Syzmanski, Bill Warner, Dr. Rizer, Bill Winterling, Dr. Gwynn.

Practice Teachers: Martha Kohout, Joan Vanik, Dick Snyder, Ken Bourn, June Walls, Connie Whaley, Jane Golt, Barbara Townsend.

Future Teachers of America

Four years ago a group of students organized the Gilbert W. Mead Chapter of the Future Teachers of America on the Washington College campus. Since that time it has increased in membership and has become a very active organization.

The purpose of the FTA is to interest young men and women in the field of education. Problems which may be met in the teaching field are discussed and possible solutions presented. Members are acquainted with the opportunities and advantages of the profession.

This year's activities have included movies, panel discussions, guest speakers, and parties

The president is Barbara Townsend and other officers are Martha Anne Kohout, Vice President and Carol Kniseley, Secretary-Treasurer.

Counterclockwise: Jane Golt, Marguerite Kimballs, Pat Brown, Carol Knisely, Dr. Knipp, Barbara Townsend, Martha Kohout, Joan Vanik, Ken Bourn, Connie Whaley, Barbara Mershon, Emily Dryden, Buddy Sparks, Dick Snyder.

Art Club

Forensic Society

Young Republicans

First row, left to right: Carol Kniseley, Lino Padron, Myra Bonhage, Paul Proom, Ralph Canon, Lynne Robins.

Second row, left to right: Josh Carey, Polly Taylor, Doris Hall, George Hanst.

Third row, left to right: George Froebel, Al Sencindiver, Pete Bartow, Lou Borbeley, Steve Hoffman, Dick Lent, Jesse Terres, Don Messenger.

Fourth row, left to right: Buddy Sparks, Elmer Hutchings, Don Bowie, Pete Eddison.

Young Democrats

The Seniors

Class of

1955

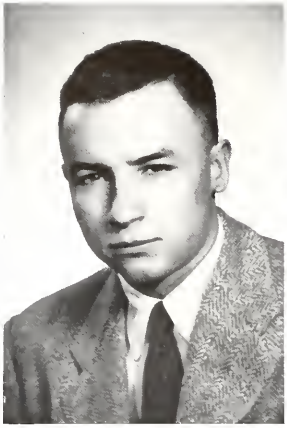

Rodgers Tull Smith
Frederick, Maryland
Bachelor of Science

William Armstrong
Baltimore, Maryland
Bachelor of Science

Joan Theresa Vanik
Towson, Maryland
Bachelor of Arts

Barbara Ann Townsend
Pocomoke City, Maryland
Bachelor of Arts

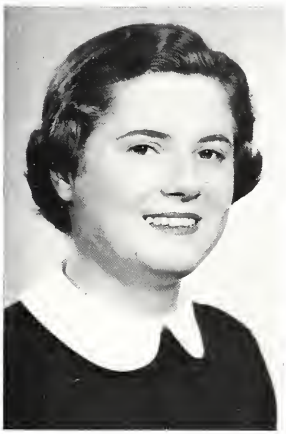

Patricia Ann Anderson
Penns Grove, New Jersey
Bachelor of Arts

Betty Ayres Clarke
Philadelphia, Pa.
Bachelor of Science

John Patrick Bergen
New Brunswick, N. J.
Bachelor of Arts

Mary Ellen Baildon
Dundalk, Maryland
Bachelor of Science

Sheldon L. Bader
Brooklyn, New York
Bachelor of Arts

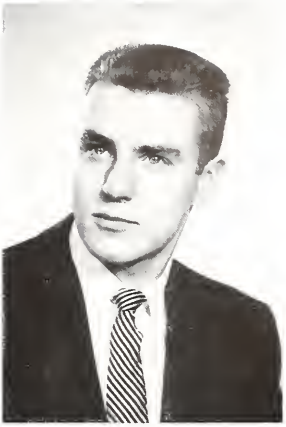

Lewis Ernest Buckley
Amenia, New York
Bachelor of Science

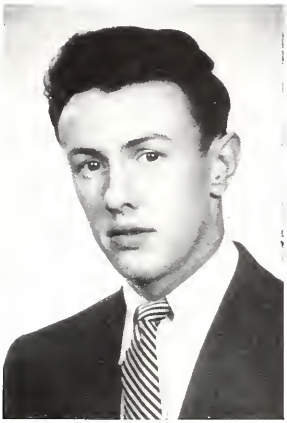

Kenneth R. Bourn, Jr.
Essex, Maryland
Bachelor of Arts

Thomas Lowe Bounds
Mardela Springs, Maryland
Bachelor of Science

Clarence Mervin Burbage
Stockton, Maryland
Bachelor of Arts

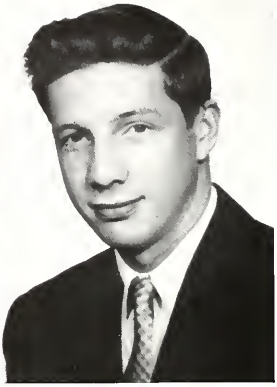

Leonard A. Clements
Bel Alton, Maryland
Bachelor of Science

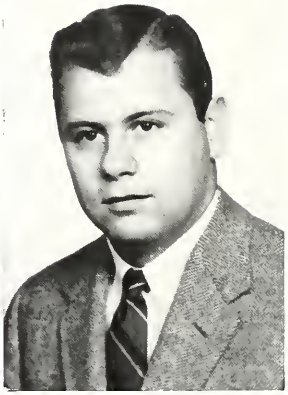

Albert Victor Condello, Jr.
Chestnut Hill, Pa.
Bachelor of Arts

Andrew Jackson Dail 3rd
Dundalk, Maryland
Bachelor of Science

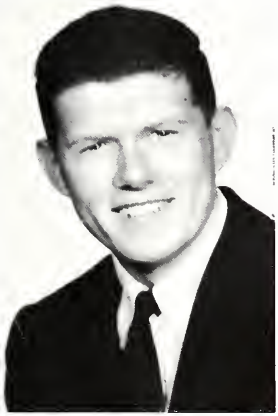

Barbara Anne Delaney
Bronxville, New York
Bachelor of Science

Sheldon Saul Deutsch
Brooklyn, New York
Bachelor of Arts

David Elwin Daugherty
Towson, Maryland
Bachelor of Science

Peter Andre Eddison
Haddonfield, N. J.
Bachelor of Arts

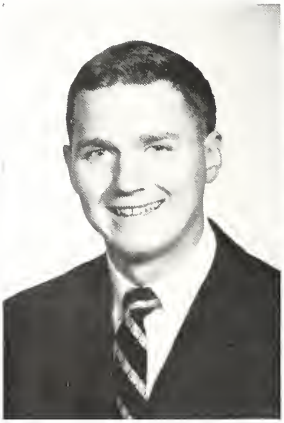

William Dore
Rock Hall, Maryland
Bachelor of Arts

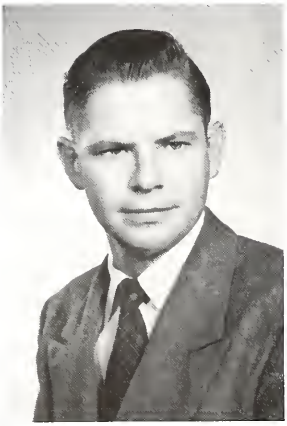

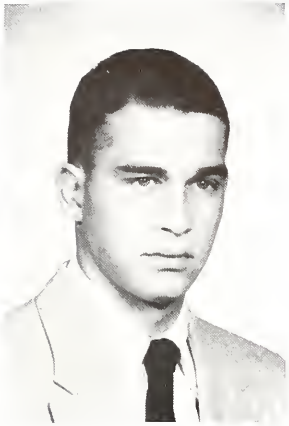

Wayne H. Gruehn
Baltimore, Maryland
Bachelor of Arts

Mary Jane Golt
Stevensville, Maryland
Bachelor of Arts

Patricia Ann Edwards
Chestertown, Maryland
Bachelor of Arts

Morgan Granville Haines
Philadelphia, Pa.
Bachelor of Science

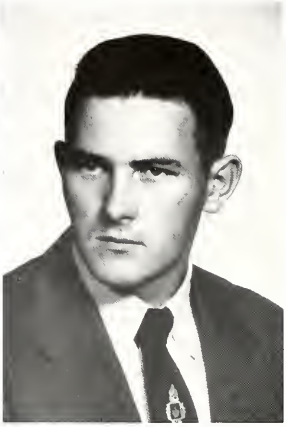

Allan Thomas Hanifee
Kennedyville, Maryland
Bachelor of Arts

Rose Mary Hatem
Havre de Grace, Maryland
Bachelor of Science

John Talbot Henry, Jr.
Penn Wynne, Penna.
Bachelor of Arts

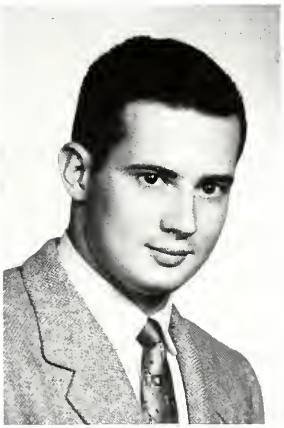

Thaddeus Casimir Ichniowski
Baltimore, Maryland
Bachelor of Arts

David Evans Humphries
Philadelphia, Penna.
Bachelor of Arts

Martha Anne Kohout
Havre de Grace, Maryland
Bachelor of Arts

Stan Sol Kaufman
Fairmount Heights, Maryland
Bachelor of Arts

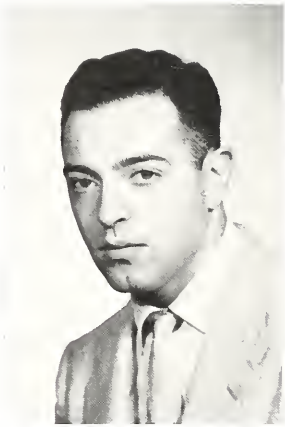

Barbara Colton Jones
Annapolis, Maryland
Bachelor of Arts

Wanita Elizabeth Macmullen
Baltimore, Maryland
Bachelor of Arts

Thomas Hull Law
Staten Island, New York
Bachelor of Arts

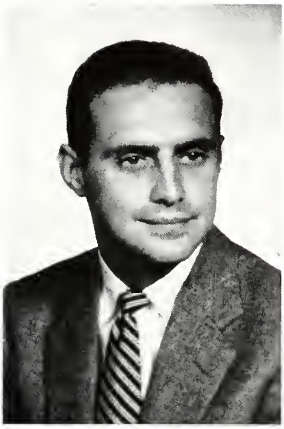

John Morgan Lambdin, Jr.
Easton, Maryland
Bachelor of Arts

Lewis S. Morris, Jr.
Baltimore, Maryland
Bachelor of Arts

Steven Mastrianna
Waterbury, Conn.
Bachelor of Arts

Roy Edwin MacDonald, Jr.
Chester, Penna.
Bachelor of Arts

John Law Murdoch
Centreville, Maryland
Bachelor of Science

Donald Stuart Owings
Baltimore, Maryland
Bachelor of Arts

John Coates Palmer
Denton, Maryland
Bachelor of Arts

Stuart T. Perkins
New York City, N. Y.
Bachelor of Arts

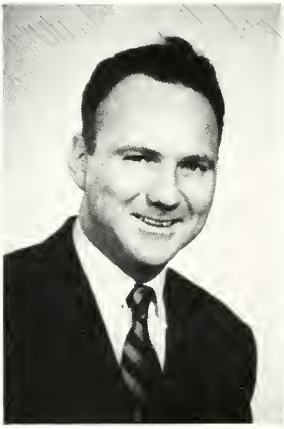

Janet Faith Parks
Rockdale, Maryland
Bachelor of Science

John Randolph Parker
Baltimore, Maryland
Bachelor of Arts

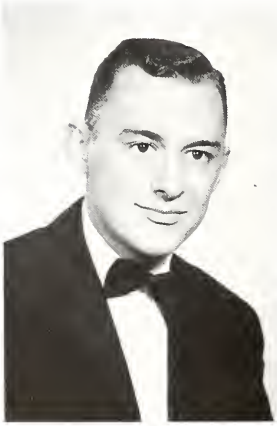

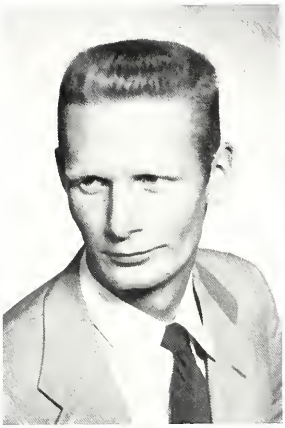

Lindsay Franklin Phares
Cumberland, Maryland
Bachelor of Science

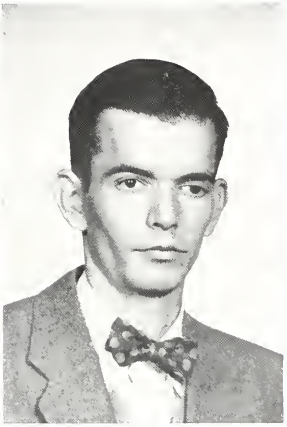

Reginald Brittan Rockwell
Chestertown, Maryland
Bachelor of Arts

Martha Sue Samuels
Bethesda, Maryland
Bachelor of Science

LAIMDOTA SAUSAIS
Baltimore, Maryland
Bachelor of Science

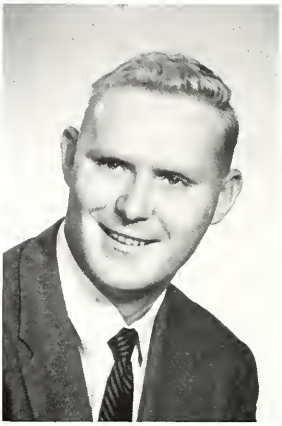

RICHARD EWING SNYDER
Pleasantville, N. J.
Bachelor of Arts

GEORGE JOSEPH STANTON
Penns Grove, N. J.
Bachelor of Arts

JOSEPH GORDON STAPLETON
Trappe, Maryland
Bachelor of Arts

KAY BOOTH STITT
Chestertown, Maryland
Bachelor of Arts

WILLIAM S. STRANAHAN
Penns Grove, N. J.
Bachelor of Arts

Herbert Karl Turk, Jr.
Baltimore, Maryland
Bachelor of Arts

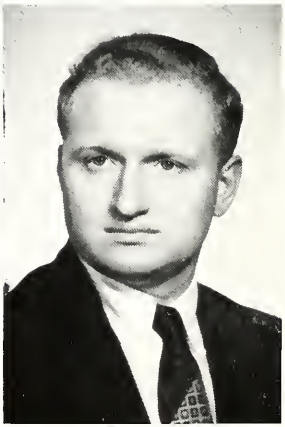

Omiro Milton Todd
Goldsboro, Maryland
Bachelor of Arts

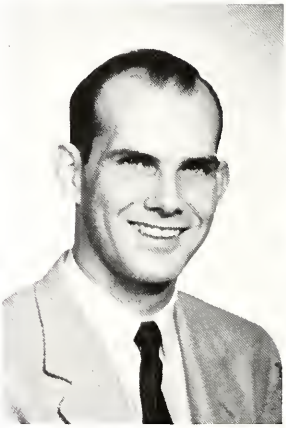

Paula Taylor
Pen Valley, Pa.
Bachelor of Science

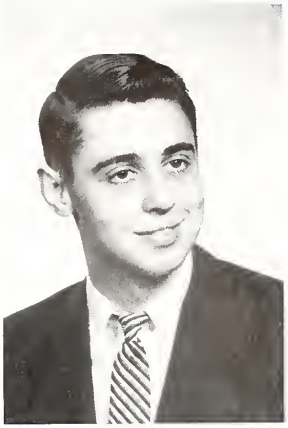

August Frederick Werner
Teaneck, N. J.
Bachelor of Arts

June Harriet Walls
Hasbrouck Heights, N. J.
Bachelor of Science

Raymund William Wall
Philadelphia, Pa.
Bachelor of Arts

Constance Pauline Whaley
Queenstown, Maryland
Bachelor of Arts

Ramona Lee Willey
Vienna, Maryland
Bachelor of Arts

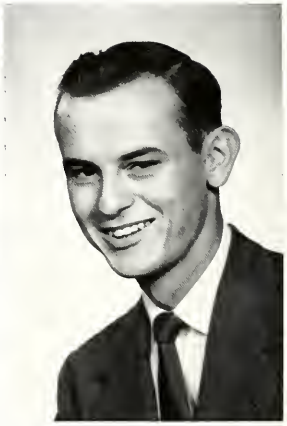

William C. Winterling
Baltimore, Maryland
Bachelor of Science

Stewart Latham Young
Easton, Maryland
Bachelor of Science

Officers of The Class of '55

President, Rod Smith; *Vice-President*, Bill Barnett; *Secretary*, Barbara Townsend; *Treasurer*, Joan Vanik.

Senior Activities

PATRICIA ANN ANDERSON . . . Zeta Tau Alpha 1,2,3,4; Treasurer 3; Wesley Foundation 1,2,3; Washington Players 1,2,3,4; Elm 3; Art Club 1,2; Basketball 1; F.T.A. 4. **BETTY AYERS CLARKE** . . . Alpha Chi Omega 2, 3,4; Vice President 4; Student Government 3,4; Secretary 3; Vice President 4; Choir 2,3,4; President 4; Washington Players 2,3,4; Society of Sciences 2; Panhellenic Council 3; Sigma Sigma Omicron 3,4; Vice President 4; Who's Who in American Colleges and Universities 3; Homecoming Court 3; Alumi Medal 2; Visitors and Governor's Medal 3. **SHELDON L. BADER** . . . Theta Chi 2,3,4; Social Director 4; Intramural Football 2,3,4; Basketball 2,3,4; Baseball 2; Soccer 4; Washington Players 3; Elm 3,4; Business Manager of Pegasus 4; IFC 4. **MARY ELLEN BAILDON** . . . Choir 1,2,3,4; Players 2,3,4; Mt. Vernon Literary 2,3; Canterbury Club 2,3,4; Forensic Society 3,4; Society of Sciences 4. **WILLIAM ARMSTRONG BARNETT** . . . Lambdi Chi Alpha 1,2,3,4; Social Chairman 3; President 4; Soccer 1,2,3; Lacrosse 1,2,3,4; Varsity Club 4; Interfraternity Council 2,3,4; Treasurer; Pegasus Staff 3,4; Feature Editor 4; Society of Sciences 4; Senior Class Vice President; Intramural Sports 1,2,3,4; ODK 4. **JOHN PATRICK BERGEN** . . . Theta Chi 2,3,4; Varsity Club 2,3,4; President 4; Secretary 3; Varsity Basketball 1,2,3,4; Captain 4; Varsity Lacrosse 3,4; Newman Club 1,2,3,4; Varsity Track 1,2.

THOMAS LOWE BOUNDS . . . Theta Chi 2,3,4; Historian 3; President 4; Omicron Delta Kappa 3,4; President 4; Varsity Club 2,3,4; Vice-President 4; Baseball 1,2,3,4; Captain 4; Soccer 2,4; J. V. Basketball 1,2; Intramural Sports 1,3,4; Business Manager of Pegasus 3; Interfraternity Council 3,4; Secretary 4; Science Club 3,4; Track 3; Who's Who in American Colleges and Universities 4. **KENNETH R. BOURN, JR.** . . . Student Government Committee 1,2; Student Government Association 2,3,4; President 4; Phi Sigma Kappa 1, 2,3,4; Vice-President; Forensic Society, 1,2, 3,4; President 3; F. T. A. 3,4; Omicron Delta Kappa 3,4; Vice-President; Lacrosse 1,2, 3,4; Who's Who in American Colleges and Universities 4. **LEWIS ERNEST BUCKLEY** . . . Theta Chi 1,2,3,4; Science Club 3,4; Cross Country 2,3,4; Captain 4; Track 2,3,4; Co-captain 4; Varsity Club 4; Intramural Sports 1,2, 3,4. **CLARENCE MERVIN BURBAGE, JR.** . . . Mount Vernon Literary Society 2,3,4; French Club 1,2,3,4; Secretary 2; Vice-President 4; SSO 3,4; Elm 2,3,4; Phi Sigma Kappa 2,3,4; Vice-president 3; Young Democratic Club 3,4; Organized Reserve Corps, 2,3,4. **LEONARD A. CLEMENTS** . . . Science Club 1,2,3; Kappa Alpha Order 2,3,4; Newman Club 1,2,3,4. **ALBERT VICTOR CONDELLO, JR.** . . . Lambda Chi Alpha 3,4; Washington Players 1,2,3,4; Treasurer 3; Newman Club 1,2,3,4; President 3; Science Club 1,2; Class Vice-president 2; Chairman of Freshman Hazing 2; Basketball Manager 2; Track Manager 1; Mt. Vernon Literary Society 4.

ANDREW JACKSON DAIL 3rd . . . Intramurals 1,2,3,4; Lacrosse 1; Soccer 4; Lambda Chi Alpha 3,4. **BARBARA ANN DELANEY** . . . Alpha Chi Omega 1,2,3,4; Washington Players 1,2,3,4; Society of Sciences 1,2,3,4; Choir 1,2; Wesley Foundation 1,2; Secretary 2; Young Democrats 3; Women's Student Government 3. **SHELDON SAUL DEUTSCH** . . . Junior Varsity Basketball 1,2; Intramural Softball 1,2,3; Intramural Basketball 3,4. **WILLIAM DORE** . . . Minister of the Metho-

dist Church; Peninsula Conference. **DAVID ELWIN DOUGHERTY** . . . Lambda Chi Alpha 1,2,3,4; Track 1; Society of Sciences 1,2,4; Newman Club 1,2,4 Student Advisor 4; W.S.S.F. 2. **PETER ANDRE EDDISON . . .** Young Republicans Club 4.

PATRICIA ANN EDWARDS . . . Alpha Chi Omega 2,3,4; Young Democratic Club 3,4; Secretary 4. **MARY JANE GOLT** . . . Alpha Omicron Pi 1,2,3,4; Corresponding Secretary 3; President 4; Vice-president, Women's Student Government 4; Girls Intramural Athletic Association 3,4; Future Teachers of America 3,4; Washington Players 1,2,3,4; Young Republicans Club 3,4; Singles and Doubles Badminton Champion 3; Basketball 1,2,3,4; Hockey 1,2,3,4; Badminton 1,2,3,4. **WAYNE H. GRUEHN** . . . Washington Players 1,2,3,4; Elm 3,4; Feature Editor 4; Kappa Alpha 3,4; Cross Country 1,2; Track 1; Baseball 2,3,4; Intramurals 1,2,3,4. **MORGAN GRANVILE HAINES** . . . Lambda Chi Alpha 1,2,3,4; Science Club 1,2,3,4; Soccer Manager 1,2; Senior Manager 1,2; Track Manager 1,2; Lab Assistant 4 German Club 1. **ALLAN THOMAS HANIFEE** . . . Lambda Chi Alpha 1,2,3,4; World University Service 1,2; President 2; Soccer 2,3,4; Captain 4; Varsity Club 4; Intramural Sports 1,2,3,4. **ROSE MARY HATEM** . . . Society of Sciences 1,2,3,4; Vice-president 3; President 4; WUS 1,2; Acting Chairman 4; Choir 1,2,4; Librarian 2; Newman Club 1,2,3,4; Vice-president 4; Young Democratic Club 3,4; Vice-president 4; Elm 1,2,3,4; Pegasus 3,4; Reid Hall Council 3; President 3; Alpha Chi Omega 1,2,3; Secretary 3; French Club 2; Vice-president 2; Basketball, Tennis, Softball 1,2,3,4; Badminton 1,2,3,4; Women's Student Government 3; WSSF 1,2; Who's Who in American Colleges and Universities 4.

JOHN TALBOT HENRY, JR. . . . Lambda Chi Alpha 1,2,3,4; Young Republicans Club 4. **DAVID EVANS HUMPHRIES** . . . Washington Players 1,2,3,4; Treasurer 3; President 4; Director "Harvey" 3; Intramurals 1; Speech Assistant 3,4; Track 1,2; Lambda Chi Alpha 4. **THADDEUS CASIMIR ICHNIOWSKI** . . . Lamba Chi Alpha 3,4; Washington Players 1,2; Newman Club 1,2; French Club 1; Chemistry Laboratory Assistant 3,4. **BARBARA COLTON JONES** . . . Washington Players 3,4; Future Teachers of America 3; Panhellenic Council 2,3,4; Secretary 3; President 4; Art Club 3,4 Lawn Club 1,2,3,4; Zeta Tau Alpha 1,2,3,4; Historian 3. **STAN SOL KAUFMAN** . . . Phi Sigma Kappa 2,3; Secretary 2; Tennis 2,3; Forensic Society 2; Sigma Sigma Omicron 4; Newman Club 1; French Circle 1,2,3,4. **MARTHA ANNE KOHOUT** . . . Alpha Chi Omega 3,4; Editor 4; Elm 3,4; Pegasus 3,4; Student Government 4; Women's Student Government 4; President 4; Young Republican's Club 3,4; Athletic Department Assistant 3,4; Basketball, Hockey, Softball, Tennis 3,4; Future Teachers of America 3,4; Vice-president 4.

JOHN MORGAN LAMBDIN, JR. . . . Lambda Chi Alpha 2,3,4; Treasurer 3; Tennis 1,2,3,4; Captain 3,4; Washington Elm 3,4; Circulation Manager 3; Business Manager 4; Pegasus 2,3; Glee Club 1,2,3; President 3; Varsity Club 4; Student Advisor 4; Wesley Foundation 1,2. **THOMAS HULL LAW. WANITA ELIZABETH MACMULLEN** . . . Zeta Tau Alpha 2,3,4; Art Club 1,2,3,4; Wesley Foundation 2,3,4; Secretary-Treasurer 3,4; Cheer Leader 1,2,3,4; Canterbury Club 1; Washington Players 1,2,3,4; GIAA 2,3; Varsity Hockey 1,2; Basketball 1,2,3,4; Elm 1,2; Young Republicans 3; Lawn Club 1,2,3,4; Class Treasurer 3. **ROY EDWIN MacDONALD** . . . Kappa Alpha 1,2,

Senior Activities (CONTINUED)

3,4; President 3; IFC 3,4; Vice-president 4; Pegasus 2,3; Sports Editor 3; J. V. Basketball 1,2; Soccer 2; Intramural Sports 1,2,3,4; Student Advisor 4. **STEVEN MASTRIANNA** . . . Newman Club 3,4; Baseball 1,3,4; Track 1; Basketball 1; Varsity Club 3,4; Theta Chi 4. **LEWIS S. MORRIS, JR.** . . . Basketball 1,2, 3,4; Theta Chi 4; Intramural Sports 1,2,3,4.

JOHN LAW MURDOCH . . . Intramural football, basketball, softball 1,2,3,4; Society of Sciences 1,2,3,4; Kappa Alpha Order 4. **DONALD STUART OWINGS** . . . Mt. Vernon Literary Society 1,2,3,4; Washington Players 2,3,4; Kent County Historical Society 1,2, 3,4; Lambda Chi Alpha 4; Chester Players 1,2,3; Canterbury Club 1,2. **JOHN COATES PALMER** . . . J. V. Basketball 1; Baseball 1,2; Intramural football, basketball, softball 2,3,4; Track 3; Kappa Alpha 3,4. **JOHN RANDOLPH PARKER** . . . Choir 1,2; Washington Players 1,2,3,4; Publicity Chairman 3,4; Wesley Foundation 1,2,3,4; President 4; Mt. Vernon Literary Society 1,2,3,4; President 4; "Ten Little Indians" 2; Lead in "Importance of Being Earnest" 2; Elm 1; J. V. Basketball 1; Lacrosse 1,2,3,4; Captain 4; Honorable Mention All-American 3; Intramural Sports 1,2,3,4; Who's Who in American Colleges and Universities 4; ODK 4. **JANET FAITH PARKS** . . . Alpha Omicron Pi 1,2,3,4; Treasurer 4; Student Government 4; Washington Players 1,2,3,4; Elm 2,3,4; Managing Editor 4; Hockey 1,2; Badminton 1,2; Choir 1,2,3,4.

LINDSAY FRANKLIN PHARES . . . Basketball 1,2,3,4; Theta Chi 3,4; Cross Country 4; Science Club 4; Intramural Sports 2,3,4. **REGINALD BRITTAN ROCKWELL. MARTHA SUE SAMUELS** . . . Alpha Omicron Pi 1,2,3,4; Vice-president 4; Mt. Vernon Literary Society 2; Washington Players 1,2; Choir 2,3, Secretary 2; Cheerleader 1,2,3,4; Science Club 2,3,4; Biology Lab Assistant 2,3,4. **LAIMDOTA SAUSAIS** . . . Science Club 3,4. **RODGERS TULL SMITH** . . . Lambda Chi Alpha 1,2,3,4; Treasurer 4; Intramural Sports 1,2,3,4; Canterbury Club 1,2,3,4; Society of Science 1,2,3,4; Lacrosse 1,2; Pegasus 4; Senior Editor 4; Student Advisor 4; President of Senior Class. **RICHARD EWING SNYDER** . . . Lambda Chi Alpha 2,3,4; Vice-president 3; Lacrosse 1,2; Choir 1,2; Vice-president of Sophomore Class FTA 4; Young Republicans Club 4; Intramural Sports 2,3,4.

GEORGE JOSEPH STANTON . . . Kappa Alpha 3,4; President 4; Intra-Fraternity Council 3,4; Track 1; Washington Players 1; Intramural Sports 1,2,3,4; Head of Intramural Football 4; Student Advisor 4. **JOSEPH GORDON STAPLETON** . . . Transferred from Wesley Junior College, Phi Theta Kappa; Delta Psi Omega; Wesley Players. **PAULA TAYLOR** . . . Debate Team; Forensic Society 3,4; Young Republicans Club 3,4; Washington Players 3,4; "Harvey" 3; Canterbury Club 3,4. **OMRO MILTON TODD** . . . 1951-1953—Wesley Junior College; Phi Theta Kappa; Delta Psi Omega; Wesley Players; Circuit Riders; 1953-1954—No activity at Washington College. **BARBARA ANN TOWNSEND** . . . Art Club 1,2; Zeta Tau Alpha, 1,2,3,4; Secretary 3,4; Sigma Sigma Omicron 3,4; Treasurer 4; Elm 1,2,3,4; Middle Hall Council 4; President; FTA 2,3,4; President 4; Pegasus 2,3; Canterbury Club 1,2,3; Washington Players 1,2,3,4; Promotion Manager 3,4; Treasurer of Senior Class; Young Democrats 3,4; Women's Student Government 4; History Assistant 3,4; Freshmen Advisor 4; Who's Who in American Colleges and Universities 4.

KARL HERBERT TURK, JR. . . . Lambda Chi Alpha 1,2,3,4; Wesley Foundation 1,2,3,4; Sigma Sigma Omicron, Treasurer 3; President 4; Young Democratic Club 3,4. **JOAN THERESA VANIK** . . . Zeta Tau Alpha 1,2,3,4; Vice-president 4; Class Secretary 2,3,4; Cheerleaders 1,2,3,4; Student Government Association 4; Panhellenic Council 3; Elm 1,2,3,4; Pegasus 2,3,4; Newman Club 1,2,3,4; Vice-president 2; Varsity Basketball 2; Hockey 3; Washington Players 1,2,3,4; FTA 4; Art Club 1,2,3,4; Vice-president 3; Who's Who in American Colleges and Universities 4. **RAYMOND WILLIAM WALL** . . . Theta Chi 3,4; Newman Club 1,2,3,4; Forensic Society; Republican Club 3,4; Track 3. **JUNE HARRIET WALLS** . . . St. Lawrence University 1; Alpha Chi Omega 2; Secretary 3; President 4; Science Club 2; Secretary 3; Vice-president 4; Canterbury Club 2,3,4; Pegasus, Assistant Editor 3; Biology Lab Assistant 4; Choir 2; FTA 4; Republican Club 4. **AUGUST FREDERICK WERNER** . . . Phi Sigma Kappa 3,4; Intramural Sports 1,2,3,4; Forensic Society 1,2; Canterbury Club 1; Tennis 4. **CONSTANCE PAULINE WHALEY** . . . Alpha Chi Omega 2,3,4; FTA 3,4; Hockey 2,4; Basketball 2,3,4; Softball 2.

RAMONA LEE WILLEY . . . Zeta Tau Alpha 1,2,3,4; Vice-president 3; President 4; Elm 1,2,3,4; Feature Editor 3; Editor-in-Chief 4; Washington Players 1,2,3,4; Promotion Manager 1,2; Cheerleaders 1,2; Basketball 1,2; GIAA 2; Panhellenic Council 4; Board of Publications 4; Pegasus 1,2,3,4; Sigma Sigma Omicron 3,4; Wesley Club 1,2,3,4; FTA 3,4; Theta Chi Dream Girl 3; History Assistant 3; Alumni Office Student Press Representative; Who's Who in American Colleges and Universities 4. **WILLIAM C. WINTERLING** . . . Phi Sigma Kappa 1,2,3,4; Vice-president 2; President 3; IFC 2,3,4; President 4; Newman Club 2,3,4; Science Club 2,3,4; Student Advisor 4; Intramural Sports 1,2,3,4. **STEWART L. YOUNG** . . . Kappa Alpha 3,4; Science Club 3,4; Democratic Club 4; Intramural Sports 2,3,4; Track 2,3,4; Captain 4; Indoor Track 2,4.

Pegasus

Mr. and Mrs. E. J. Anderson
Mr. and Mrs. J. R. Baildon
Mr. and Mrs. Howard W. Barrett
Mr. and Mrs. Charles E. Barton
Mr. and Mrs. Charles G. Bernstein
Mr. and Mrs. Alexander Bock
Mr. and Mrs. William A. Bounds
Mr. and Mrs. Kenneth R. Bourn, Sr.
Janet L. Bracken
Mr. and Mrs. Warren C. Brackett
Mrs. Mabel W. Brown
Mr. and Mrs. Sydney J. Brymer
Mr. and Mrs. N. A. Buck
Mr. and Mrs. Einar Christensen
Mr. and Mrs. Julian S. Clarke
Mr. and Mrs. Clayton Collins
Mrs. A. H. Corliss
Mr. and Mrs. G. C. Curtiss
Mr. and Mrs. Jack Dail, Jr.
Mr. and Mrs. John L. Daniel
Mr. and Mrs. George L. Darley
Mr. and Mrs. Samuel D. Davis
Mr. and Mrs. E. H. Delaney
Mr. and Mrs. Abraham Deutsch
Mr. and Mrs. C. B. Devine
Mr. and Mrs. H. Dmitrick
Mr. and Mrs. Stephen Dudiak
Mr. and Mrs. M. L. Dundore
Mr. and Mrs. E. Saunders Duvall
Mr. and Mrs. John Edwards

Mr. and Mrs. O. J. Emory
Mr. and Mrs. Reuben T. Fields
Mr. and Mrs. Joseph Foley
Mr. and Mrs. L. W. Ford
Mr and Mrs. Fowke
Mr. and Mrs. Charles E. Gill
Mr. and Mrs. Louis Goldstein
George E. Gorsuch
William A. Gould
Mr. and Mrs. H. L. Gruehn
Mr. and Mrs. G. Irving Haines
Mrs. Margaret F. Haines
Mr. and Mrs. Francis R. Halpin
Mr. James P. Hanilee
Mr. and Mrs. Curtis Hanners, Sr.
Mr. and Mrs. Willis Henderson
Mr. and Mrs. J. Talbot Henry
Mr. and Mrs. Herbert L. Humphries
Mr. and Mrs. Frank Hurst
Mr. and Mrs. Elmer Hutchings
Rear Admiral and Mrs. H. H. Jalbert
Capt. and Mrs. H. B. Jones
Mr. and Mrs. Ebe Joseph
Mr. and Mrs. Justice
Mr. and Mrs. Albertus Kelling
Mr. and Mrs. John S. Kimbles
Mr. and Mrs. Michael Kochek
Mr. and Mrs. Walter Kohout
Mr. and Mrs. M. R. Krooth
Donald E. Law

Patrons

Mr. and Mrs. Barry S. Levin
Mr. and Mrs. Ernest T. Litrenta
Mr. and Mrs. Bernard Locker
Mr. and Mrs. R. E. MacDonald
Mrs. E. Macmullen
Mr. and Mrs. R. Martell
Mrs. Anna Maskol
Mr. and Mrs. Richard McGrory
Mr. and Mrs. T. W. McKenna
Mr. and Mrs. Mershon
Mr. and Mrs. Fredric A. Middleton
Mr. A. E. Miller
Mr. and Mrs. Earl C. Miller
Mr. and Mrs. William A. Miller
Mr. and Mrs. Lewis Mischne
Mr. and Mrs. Tilon C. Myers
John W. Noble
Mr. and Mrs. J. L. Newbold
Mr. J. P. Newbold
Mr. and Mrs. Lyell Norris
Mr. and Mrs. Charles E. Owings
Mr. and Mrs. James T. Ozman
Mr. and Mrs. Lee Parker
Mr. and Mrs. C. P. Phares
Roy D. Pippin, Sr.
Mr. and Mrs. A. Reichlin
Mrs. Marie M. Reilly
Mr. and Mrs. Percy Reinwall
Mr. and Mrs. Richey
Mr. and Mrs. Edward H. Riecks

Mr. and Mrs W. D. Robbins
Mr. and Mrs. Stanley G. Robins
Mr. and Mrs. Henry Sachse
Mr. and Mrs. Harvey Voorhees Samis
Mr. and Mrs. Uriel F. Schiebel
Mr. and Mrs. A. Campbell Sencindiver
Mr. and Mrs. D. Herman Shockley
Mr. and Mrs. C. M. Sisk
Mr. and Mrs. J. D. Sparks
Mrs. Dorothy Stewart
Mrs. Helen Tall
Mr. and Mrs. Leroy Taylor
Mr. and Mrs. Paul F. Taylor
Mr. and Mrs. Raymond F. Thomas
Mr. and Mrs. Earl Townsend
Mr. and Mrs. W. M. Tracey
Mr. and Mrs Burton Tucker
Mr. and Mrs. A. L. Wall
Mr. and Mrs. Eugene E. Wallin
Mr. and Mrs. Carlton A. Walls
Mr. and Mrs. Albert D. Warren
Mr. and Mrs. E. Vernon Watts
Mr. and Mrs. G. B. Wells
Mr. and Mrs. August R. Werner
Rev. and Mrs. Pierce M. Willard
Mr. and Mrs. H. Willey
Dr. and Mrs. J. Alfred Wilson
Mr. and Mrs. L. Winterling
Mr. and Mrs. Arthur Witmondt

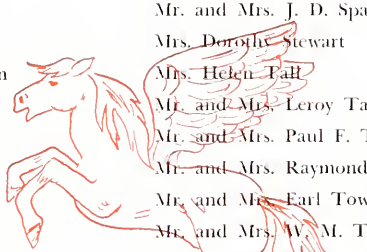

Compliments of

WILLER CHEMICAL & FERTILIZER CORPORATION

Baltimore, Md. — Salisbury, Md. — White Ford, Md. — Hanover, Pa.

INSECTICIDE — FERTILIZERS — FUNGICIDES

COPE'S CANDY CO.

Wholesale

CANDY — TOBACCO
APOLLO CHOCOLATES

Sharptown, Marilyn

C. C. OLYPHANT & SON, INC.
Established 1921

ROOFING AND SHEET METAL CONTRACTORS
Heating — Ventilating
Air Conditioning

Barret — *Bonded Roofers* — Carey

Phone 555 Laurel, Delaware

THE EDDIE LEONARD SPORTING GOODS CO.

Chestertown — Rock Hall

"IT PAYS TO PLAY"

90 Compromise Street

Annapolis, Maryland

THE GRANARY

Famous For
STEAKS — SEAFOOD — COCKTAILS

Georgetown, Maryland

Phone: Cecilton 3771 or 3871

THE PEOPLE'S BANK

OF

CHESTERTOWN, MD.

Compliments of

GENNERSLY FARMS DAIRY

EASTON, MARYLAND

The gift that will
become a treasured heirloom

Carvel Hall Cutlery

FINE CUTLERY
by Briddell

Sold at better stores everywhere

Sold By: Colonia Jewelry Co., Chestertown, Md.

CHAS. D. BRIDDELL, INC.

CRISFIELD, MARYLAND

PARK CLEANERS

LAUNDRY — DRY CLEANING

"ONE DAY SERVICE"

Phone 318-W

Chestertown, Maryland

Compliments of

DOROTHY CARD SHOP

Chestertown, Maryland

Compliments of

E. S. ADKINS CO.

"Everything Needed For Building"

THE KENT COUNTY BANK

CAPITAL AND SURPLUS $400,000.00

ALL TYPES OF BANKING SINCE 1893

Member
Federal Deposit Insurance Corporation

CHESTERTOWN, MARYLAND

POTTERY MAKING

IS A GRATIFYING HOBBY

Seeking a hobby? Try ceramics. It is relaxing to do,satisfying in its results. From the simple basic material, earth, you can create useful objects of individuality and charm.

No two pieces of hand-made pottery are ever exactly alike. Whether you mold a piece in your fingers or turn a piece on the potter's wheel, there will always be a slight variation. In firing, two degrees in temperature or ten minutes in time can change the shades of color. That's why you'll find a new thrill of discovery and a new sense of accomplishments every time you open your kiln.

For the *best* ceramic craft materials, always use Pemco Pottery Art supplies.

POTTERY ARTS SUPPLY DIVISION

2554 Greenmount Avenue

PEMCO CORPORATION

BALTIMORE 24, MARYLAND

Compliments of

CHESTERTOWN LIGHT AND POWER CO.

Phone 333 — Chestertown, Marilyn

ANTHONY FLOWERS

"Flowers of Distinction"

WE TELEGRAPS FLOWERS

Chester, Md.

Phone 283

COLLEGE CLEANERS

LAUNDRY & CLEANING

Chestertown, Md.

Phone 238-M

Compliments of

WHITE & LEONARD DRUG CO.

Main and St. Peter's St.

SALISBURY, MARYLAND

Compliments of

THE CHESTERTOWN BANK OF MARYLAND

COMPLIMENTS

of the

1955 PEGASUS STAFF

"Jahn & Ollier Again"

A familiar and reassuring slogan

FAMILIAR... *because it has appeared in thousands of the country's finest yearbooks for the past half century.*

REASSURING... *because those years of specialized experience bring complete service, outstanding quality and dependable delivery to the yearbook staffs with whom we work.*

✦

JAHN & OLLIER ENGRAVING CO.
817 W. Washington Blvd.
Chicago 7, Illinois

The 1955 Pegasus

Printed and Bound

by

Year Book Division

of

The Hurley Company, Inc.

Camden, Arkansas

Student Directory

Albertson, Thurman — Rt. 2, Box 60, Keansville, N. C.
Allspach, Anna L. — 102 Water St., Chestertown, Md.
Anderson, Barbara J. — 9221 Nottingwood Rd., Baltimore 6, Md.
Anderson, Patricia A. — 103 Sack Ave., Penns Grove, N. J.
Andrews, Carolyn R. — 505 W. Frederick St., Staunton, Va.
Anderson, Jr., Milton F. — 211 Wendover Rd., Baltimore 18, Md.
Ayers, Betty M. — 601 Taylor Ave., Moscow, Idaho
Bader, Sheldon L. — 291 Crown St., Brooklyn 25, N. Y.
Baildon, Maryellen — 3146 Yorkway, Baltimore 22, Md.
Bair, Edgar M. — 190 Penna Ave., Westminster, Md.
Baker, Walter M. — Port Deposit, Md.
Baller, Barbara L. — 11-A Oak Grove Dr., Baltimore 20, Md.
Barber, James E. — 108 S. Hampden Ct., Pleasantville, N. J.
Barnett, William A. — 403 Ilchester Ave., Baltimore, Md.
Bartow, Peter M. — 16 Llewellyn Rd., Montclair, N. J.
Bauer, Hamilton S. — 5924 Chamberlane Farms, Richmond, Va.
Bauer, Katherine A. — Royal Oak, Md.
Barrett, Kenneth M. — 1525 Franklin Blvd., Pleasantville, N. J.
Bartlett, Edward L. — 28 Chester Ct., New Brunswick, N. J.
Barton, Charles E., Jr. — R.F.D. Queen Anne, Md.
Beaton, Robert R. — 31 Fourth Ave., Fairport, N. Y.
Beall, Jr., William O. — 122 Granville Ave., Annapolis, Md.
Becker, Jack — 2315 Anoka Ave., Baltimore 15, Md.
Beddow, Bruce E. — 107 West Providence Rd., Aldan, Pa.
Bell, Leslie W., Jr. — 105 Hiawatha Rd., Cambridge, Md.
Benson, Melvin E. — 700 Madison St., Salisbury, Md.
Bergen, John P. — 24 Morris St., New Brunswick, N. J.
Bernard, Alfred Jr. — 3310 Jefferson St., Wilmington, Del.
Bernstein, Charles W. — 151 Gloucester St., Annapolis, Md.
Betschick, Geraldine A. — 818 Second Street, Wright-Patterson, Ohio
Bock, Marilyn L. — 12 Ballard Ave., Valley Stream, N. J.
Bonhage, Myra E. — 103 La Paix Lane, Towson 4, Md.
Booth, Michael D. — 6340 31st St., N.W., Washington 15, D. C.
Borbely, Louis — 620 Benard Ave., Metuchen, N. J.
Boteler, Wanda L. — Box 30, Lawyer's Hill Rd., Elkridge, Md.
Bounds, Thomas L. — Mardella Springs, Md.
Bourn, Denneth, R. — 16 Ridgemoor Rd., Baltimore 21, Md.
Bowden, Beverly D. — 287 Braddock Ave., Landsdowne, Pa.
Bowers, Eveline G. — Qtrs. D., USN Gun Ract., Washington 15, D. C.
Bowie, Donald A. — Port Tobacco, Md.
Boyd, Robert K. — North East, Md.
Bracken, Jance C. — 115 Huguenot St., New Paltz, N. Y.
Brackett, Kathleen J. — 113 Hampshire Rd., Rockville Center, N. Y.
Bradley, Betty L. — 4335 Belair Rd., Baltimore 6, Md.
Bradley, Franklin M. — Cardiff, Md.
Brinsfield, Adelaide K. — Box 6, Oxford, Md.
Brown, Paul F. — Box 76, Ocean City, Md.
Browne, Patricia A. — R.F.D. 3, Denton, Md.
Brymer, Jeanne E. — 309 Garfield Ave., W. Hempstead, N. Y.
Buck, Charles M. — 203 N. Tyrone Rd., Baltimore 12, Md.
Buckley, Lewis E. — Amenia, N. Y.
Bunting, Kenneth E. — Cishop, Md.
Burbage, Clarence M. — Stockton, Md.
Burns, George B. — 25 S. Linwood Ave., Baltimore, Md.
Cain, Richard R. — 2641 E. Monument St., Baltimore, Md.
Campbell, Edward J. — 518 Lafayette St., Cape May, N. J.
Canon, Ralph G. — 5001 Wetheredsville Rd., Baltimore, Md.
Caporoso, Grancis G. — 71 Division Ave., Summit, N. J.
Carey, Joshua A. — Bishop, Md.
Carter, Michael — 504 High St., Chestertown, Md.
Chach, Edward G. — Box 599B Rd. 1, Lakewood, N. J.
Christensen, Carole E. — 8416 Piney Branch Ct. Silver Spring, Md.
Clarke, Beatrice C. — 5712 Cross Country Blvd., Baltimore 9, Md.
Clarke, William G., Jr. — 37 South Side, Birchwood Lakes, Medford, N. J.
Clements, Leonard A. — Bel Alton, Md.
Cohen, Vernon R. — 5603 Wesley Ave., Baltimore, Md.
Collins, William C. — 214 Morris Ave., Federalsburg, Md.
Colborn, Jr., Robert J. — Somerset Hgts., Princess Anne, Md.
Condello, Jr. Albert V. — 214 E. Gravers La., Chestnut Hill 18, Philadelphia, Pa.

Connell, Joseph M. — Rt. 2, Box 147, Edgewater, Md.
Corliss, Eva M. — Qts. 330, Bane Rd., Mitchel AFB, N. Y.
Cossaboon, Kay F. — 1124 S. Second St., Millville, N.J.
Coudon, Thomas W. L. — Box 36, Perryville, Md.
Counsellor, Donald W. — Main St., Quinton, N. J.
Covington, Charles P. Jr. — 5120 Ardmore Way, Baltimore 6, Md.
Cunor, Edgar G. Jr. — 6009 York Rd., Baltimore 12, Md.
Curtiss, Hilary R. — 208 W. Philadelphia Ve., Salisbury, Md.
Dail, Andrew J. — 15 Township Rd., Dundalk, Md.
Daniel, John K. — Stevensville, Md.
Darley, George L. Jr. — 503 Radnor Ave., Baltimore 12, Md.
Davis, Samuel D. Jr. — 613 Allens La., Philadelphia 19, Pa.
Davis, William G. — 927 Gee St. N. W., Washington, D. C.
Defelice, Ronald H. — 840 Maryland Ave., Hagerstown, Md.
Delaney, Barbara A. — 1354 Midland Ave., Bronxville 8, N. Y.
Delevan, Norma J. — 53 W. Main, Freehold, N. J.
Dengler, George H. — 5426 Jonquil Ave., Baltimore 15, Md.
Deutsch, Sheldon S. — 814 New Jersey Ave., Brooklyn, N. Y.
Devine, Richard B. — 19 John St., Ridgewood, N. J.
Dew, Barbara A. — 5020 Malden Dr., Green Acres, Md.
Dixon, Isaac H. — 1018 St. Georges Rd., Baltimore 10, Md.
Dixon, Thomas A. — 41 Campanell Ave., Bellmawr, N. J.
Dmitrik, H. Jean — 978 Country Club Dr., Teaneck, N. J.
Dobbs, Jennifer F. — Rd. No. 2, Williamstown, N. J.
Doherty, Mary F. — 37 Circle Drive, Rumson, N. J.
Dore, William — Crapo, Md.
Dougherty, David E. — 300 W. Chesapeake Ave., Towson, Md.
Dryden, Emily deW. — Stockton, Md.
Dudiak, Phyllis M. — 25 Pearl Brook Dr., Clifton, N. J.
Dumschott, Priscilla A. — 400 Washington Ave., Chestertown, Md.
Dundore, Harry R. — 4203 N. Charles St. — Baltimore, Md.
Duvall, Sondra D. — 9 Steele Ave., Annapolis, Md.
Ebersberger, Barry T. — 2229 Lake Ave., Baltimore, Md.
Ebersberger, Jr., John M. — 2229 Lage Ave., Baltimore, Md.
Eddison, Peter A. — 2 Evergreen Lane, Haddenfield, N. J.
Edwards, Janice V. — 37 Dickinson St., Woodstown, N. J.
Edwards, Marquerite A. — 7101 Rich Hill Rd., Baltimore, Md.
Edwards, Patricia A. — 117 Queen St., Chestertown, Md.
Elder, Thomas M. — Hyde, Md.
Elmore, Thomas P. — 4246 Flowerton Rd., Baltimore, Md.
Eory, Lynn V. — 6424 31st Place N.W., Washington, D. C.
Eshman, Charles E., Jr. — Chestertown, Md.
Farrow, Richard R. — 103 E. Division St., Dover, Del.
Feingold, Robert M. — 8015 3rd Ave., North Bergen, N. J.
Fields, David P. — 4305 Marlowe Rd., Wilmington, Del.
Foley, Charles A. — Darlington, Md.
Ford, Lester W. — 23 E. Merion Ave., Pleasantville, N. J.
Fowke, James M. — 4703 E. Lane, Baltimore, Md.
Fredricks, John S. — 111 Carpenter St., Salem, N. J.
Friedman, Sidney — 2514 Brookfield Ave., Baltimore, Md.
Froebel, George C. — P. O. Box 12, Swarthmore, Pa.
Gallo, J. Aldo — 2 S. Monastery Ave., Baltimore 29, Md.
Garcia, Ligia — 5-24 Carr 12, Cali, Colombia, S. America
Haltel, Seymour — Wadsworth St., Middletown, Conn.
Garrison, Mary L — 117 W. Magnolia Ave., Wildwood, N. J.
George, James A. — 122 South Ave., Bridgeton, N. J.
Gill, Janet C. — 428 Kenneth Sq., Baltimore 12, Md.
Gillespie, Robert T. — R. D. No. 1, Wyoming, Del.
Gillis, Leo J. — 229 Clipman St., Waterbury, Conn.
Goldstein, Stanley — 190 Bryant Ave., Floral Park, N. J.
Golt, Mary J. — Stevensville, Md.
Goodman, Sheldon C. — 127 B Hawthorne Dr., Edgewood, Md.
Gordon, Robert M. — 56 Highwood Terrace, Weehawken, N. J.
Gordon, Paul J. — 3201 Knorr St., Philadelphia, Pa.
Gorsuch, Richard E. — 204 N. Mill St., Chestertown, Md.
Gould, Esther D. — 5 Williams St., Cambridge, Md.
Grebe, Robert D. — 616 W. Patrick St., Frederick, Md.
Grim, Anne W. — 908 Frederick Rd., Catonsville 28, Md.
Grimes, Allen L. — Route 3, Sykesville, Md.

Gruehen, Wayne H. — 209 Paddington Rd., Baltimore 12, Md.
Gunby, Laurel M. — 501 N. Baltimore Ave., Ocean City, Md.
Haftel, Seymore — Wadsworth St., Middletown, Conn.
Haines, Charles W. — 45 Hayes St., Penns Grove, N. J.
Haines, Morgan G. — 5033 Copley Rd., Philadelphia 44, Pa.
Hall, Doris A. — Princess Anne, Md.
Halpin, James R. — Alger Ct., Bronxville, N. Y.
Hambright, Troy L. —12902 Georgia Ave., Silver Spring, Md.
Hanilee, Allen T., Box 140, Kennedyville, Md.
Hanners, Curtis W. — 3018 Ailsa Ave., Balimore, Md.
Hanst, George H. — Monte Vista Rd., Oakland, Md.
Harris, Gail S. — 402 Chestnut, Haddonfield, N. J.
Hatch, Emery M. — 330 Rivard Blvd., Grosse Pointe 30, Michigan
Hatem, Rose M. — 600 Franklin St., Harve de Grace, Md.
Haupt, Daniel D. — 125 Highland Ave., Pennsville, N. J.
Heers, Deborah W. — 7808 Maple Ridge Rd., Bethesda, Md.
Hempstead, Eleanor C. — 2730 Ordway St., N.W., Washington 8, D. C.
Henderson, Roy C. — 6715 Queens Chapel Rd., University Park, Md.
Henry Geraldine F. — 113 Maple Ave., Chestertown, Md.
Henry, John T. — 224 Rockglen Rd., Penn Wynne, Pa.
Hershberger, Lewis M. — 10 Crafton Rd., Baltimore 21, Md.
Hollman, Stephen J. — 511 Wellesley Rd., Philadelphia 19, Pa.
Hoke, Mark L. — Rt. No. 6, Rock Hill, Frederick, Md.
Howard, John D. — Box 1631, Rt. 3, Annapolis, Md.
Hudgins, Carol A. — Mauldin Ave., Northeast, Md.
Hughes, James E. — 5335 Conn. Ave., N. W., Washington, D. C.
Hughes, Palmer W. — 27 East 62 St., New York, N. Y.
Hull, Helen M. — Darlington, Md.
Humphries, David E. — 1706 Grant Ave., Philadelphia, Pa.
Hurst, Elizabeth A. — 4330 Reno Rd., N. W., Washington, D. C.
Hunter, Jack W. — 1001 H St., Sparrows Point, Md.
Hutchings, Elmer H. Jr. — Sharpstown, Md.
Ichniowski, Thaddeus C. — 2530 E. Baltimore St., Baltimore 24, Md.
Ingham, Margaret S. — 23 York Ct., Baltimore, Md.
Jacobs, Jr., Lewis T. — Forest Hill, Md.
Jalbert, Nancy J. — 11 Maryland Ave., Annapolis, Md.
Jannelli, Carmen J. — 315 N. Laurel St., Bridgeton, N. J.
Johnson, Terry J. — Girard College, Philadelphia, Pa.
Johnston, George B. Jr. — 544 Dober Rd., Louisville 6, Ky.
Jones, Barbara C. — Ferry Farms, Annapolis, Md.
Jones, James D. — Owings, Md.
Jones, Robert A. — 247 W. High, Clayton, N. J.
Jones, Roy R. — 300 W. 31 St., Baltimore 11, Md.
Joseph, Jr., Eve L. — 217 Mt. Vernon, Smyrna, Del.
Justice, George W. — 2 Cove St., Crisfield, Md.
Kammer, M. Patricia — 504 Rosehill Terrace, Baltimore 18, Md.
Kardon, Robert M. — 1019 Cleveden St., Philadelphia, Pa.
Kaufman, Stan S. — 1010 Addison Rd., Fairmont Heights, Md.
Kelbaugh, Ralph E. — 116 Water St., Chestertown, Md.
Keller, Joseph H. — 4666 Kernwood Ave., Baltimore, Md.
Kelling, Lloyd S. — 38 W. Harmony St., Penns Grove, N. J.
Kenny, John B. — 1600 Hollins St., Baltimore, Md.
Kent, Gregory C. — Rock Hall, Md.
Kimbles, Marguerite M. — RFD No. 1, Centreville, Md.
King, Charles W. — 113 S. Second St., Denton, Md.
Kinhart, Roger K. — Forest Hill, Md.
Kniseley, Carol A. — Route 3, Bedford Rd., Cumberland, Md.
Kochek, Michael J. — 55 Codington Ave., North Plainfield, N. J.
Kohout, Martha A. — 316 S. Stokes, Havre de Grace, Md.
Kramer, Joan M. — Box 238, Rd. No. 2, Bel Air, Md.
Kreeger, James S. — Oxford, Md.
Krooth, Dorothy R. — 3121 Quebec Place, N.W., Washington, D.C.
Kruse, John A. — 212 Beech St., Cranford, N. J.
Lambden, John A. — 27 S. Harrison St., Easton, Md.
Larrimore, Roland T. — Rock Hall, Md.
Law, Thomas H. — 592 Broadway, State Island 10, N. Y.
La Wall, Raoul A. — 5 Golf View Rd., Ardmore, Pa.
Laws, Ralph — 631 E. 12th St., Chester, Pa.
Layhen, Kay-Booth S. — 207 Washington Ave., Chestertown, Md.
Lederer, Ludwig B. — 6003 Mass Ave., N. W., Washington, D. C.
Lenane, Mortimer V. — Streett, Maryland.
Lenderman, William R. — 2527 McComas Ave., Dundalk 22, Md.

Lent, Richard E. — 607 E. Fort Ave., Baltimore,
Leo, Joseph D. — Avondale Pa.
Leonard, James R. — 59 Woodbole Ave., Boston, Mass.
Lethbridge, Janice E. — Route 3, Rockville, Md.
Levin, Gerald I — 4130 Fernhill Ave., Baltimore, Md.
Lewis, William P. — Blue Pidgeon Farm, Royal Oak, Md.
Lieberman, Edward W. — 2501 Philadelphia Pike, Claymont, Del.
Lissberger, III, Albert E. — Lakeland, Severna Park, Md.
Litrenta, David E. — 90 Kinship Rd., Baltimore 22, Md.
Litsinger, Jr., William C. — 210 W. Penna Ave., Towson 4, Md.
Locker, Barbara L. — 4716 44th St., N. W., Washington 16, D. C.
Long, Barbara H. — RD No. 3, Chestertown, Md.
Long, Everett L. — Princess Anne, Md.
MacDonald, Roy E., Jr. — 2501 Lindsay St., Chester, Pa.
Magglashan, Elizabeth K. — Church Hill, Md.
MacMullen, Wanita E. — 1634 E. Cold Spring La., Baltimore 18, Md.
McGarey, Bruce H. — 3 Potter Place, Weehawken, N. J.
McCrory, Richard F. — 145 E. 2nd St., New Castle, Del.
McKenna, John A. — 407 W. 37th St., Wilmington, Del.
Macera, Sam M. — Rd. No. 5, S. Centerton Rd., Bridgeton, N. J.
Maniey, William L. — 7804 Fairfax Rd., Bethesda, Md.
Marquez, Madie E. — Box 515, Hato Rey, Puerto Rico.
Martell, G. Robert — 38 Sixth Ave., Penns Grove, N.J.
Martell, Silvie — Miller and Md. Ave., Penns Grove, N. J.
Mastrianna, Steven — 59 Lellingwell Ave., Waterbury, Conn.
Massey, P. Curtis III — Route No. 2, Williamsport, Md.
Maskol, Jan S. — 6808 Crossway, Baltimore, Md.
Mead, John H. — 357 39th St., Avalon, N. J.
Meade, Spencer L. — 87 Countisbury Ave., Valley Stream, N. Y.
Meager, John H. — 651 Bourbon St., Havre de Grace, Md.
Mershon, Barbara J. — 1829 Cromwood Rd., Baltimore 34, Md.
Messinger, Donald W — 307 Buena Vista Ave., Federalsburg, Md.
Messerall, John E. — 24 Chesapeake Ct., Aberdeen, Md.
Middleton, Janet — 4717 Ellicott St., N. W., Washington 16, D. C.
Miller, Gordon L. — 403 Club Rd., Baltimore 10, Md.
Miller, Jessie A. — Mardela Springs, Md.
Miller, Robert C. — 78 Laurel St., West Haven, Conn.
Miller, Donald L. — Box No. 233, Rt. 1, Severna Park, Md.
Mills, Charles E. — 675 Brooke Rd., Wayne, Pa.
Mischne, Howard M. — 12 Llewllyn Pl., New Brunswick, N. J.
Mitchell, Bernard, 5910 Pacific Ave., Wildwood Crest, N. J.
Money, William H. — 23 W. Richards Ave., Ventnor Cith, N. J.
Morris, Lewis S. Jr. — 7104 Man Rd., Baltimore, 12, Md.
Morrison, Howard D. — 104 7th St., Salem, N. J.
Murdoch, John L. — Centreville, Md.
Myers, Anne M. — Betterton, Md.
Navarro, Cloris — Monroy A. Misericordia 126, Caracas, Venezuela, S. A.
Newbold, James W. — 6003 Lake Hurst Dr., Baltimore, Md.
Noble, William K. — Avondale, Easton, Md.
Noe, Patricia C. — 5726 39th Ave., Hyattsville, Md.
Norris, Ethel L. — 3211 Oak Glen Way S. E., Washington 28, D. C.
Norris, L. Bayne — 510 E. 39th St., Baltimore 18, Md.
Nuciel, Donald M. — 4813 Kenwood Ave., Baltimore 6, Md.
Oakeson, Carol L. — 171 Pinckney Rd., Little Silver, N. J.
O'Bey, Russell J. — Bridgeville, Del.
Owings, Donald S. — 3027 Bellona Ave., Baltimore, Md.
Padron, Lino — 30 Betances, Vega Baja, Puerto Rico.
Palmer, John C. — Greensboro Rd., Denton, Md.
Papperman, Phyllis A. — Rock Hall, Md.
Parker, John R. — 3551 Third St., Baltimore, Md.
Parkins, Frederick J. — 402 Wash. St.,, Eastport, Annapolis, Md.
Parks, Janet F. — Parks and Mayfield Ave., Pockdale, Baltimore 7, Md.
Pasquarello, Marie A. — 3804 Echodale Ave., Baltimore 6, Md.
Payne, Romie H. — Cecilton, Md.
Pearlman, Marshall M. — 806 79th St., North Bergen, N. J.
Penketham, Robert H. — 1303 N. Y. Ave., N. Wildwood, N. J.
Perkins, Stuart T. — 615 Ft. Washington Ave., N. Y. C. 33, N. Y.
Pessa, Arne T. — 712 Marietta Place, N. W., Washington, D. C.
Phares, Lindsay F. — 2400 Cub Hill Rd., Baltimore 34, Md.
Pickett, Robert T. Jr. — 204 Bruce Dr., Silver Spring, Md.
Pippen, Roy D. Jr. — 108 S. Harmonds Ferry Rd., Linthicum Heights, Md.
Plowden, Edna J. — Newport, Md.
Proom, Paul S. — 272 Berkeley Pl., Brooklyn 17, N. Y.

Reichlin, Dorothy S. — 2719 Silver Hill Ave., Baltimore, Md.
Reilly, Richard A. — 561 Wash. Ave., West Haven, Conn.
Reilly, Regina T. — 1146 Roland Hgts. Ave., Baltimore 11, Md.
Reinwall, John E. — Easton, Md.
Richey, John C. — 312 South St., Hagerstown, Md.
Riecks, Henry E. Jr. — 1425 Winston Ave., Baltimore 12, Md.
Rimerman, Harvey N. — 2129 Glenview St., Philadelphia, Pa.
Robbins, Frances J. — 1906 Park Ave., Baltimore 17, Md.
Robbins, Charles L. — 114 N. Queen St., Chestertown, Md.
Robins, Jane L. — 212 N. Clairmont Dr., Salisbury, Md.
Rockwell, Reginald D. — 117 Water St., Chestertown, Md.
Rovira, Antonio O. — 3130 Wisconsin Ave., Washington, D. C.
Rubens, Leonard — 114 N. St. David's Pl., Atlantic City, N. J.
Rutkowski, Marie A. — Raphel Rd., Upper Falls, Md.
Sachse, Sarah C. — 5564 Channing Rd., Baltimore 29, Md.
Samis, Harvey V. Jr. — Box 6, 120 Wash. St., Easton, Md.
Samuels, Martha S. — 6004 Roosevelt St., Bethesda, Md.
Santana, Jorge — Baranoa Atlantico, Colombia, S. A.
Sausais, Laimdota — 3901 Forest Pk. Ave., Baltimore 7, Md.
Schellinger, Millard H. — Green Creek, N. J.
Schiebel, Glenn G. — 5255 Linden Hgts. Ave., Baltimore, Md.
Schmidt, Herman E. — Raphel Road, Bradshaw, Md.
Schroeder, Jack R. — 121 Wash. St., Chestertown, Md.
Schwamb, Dale M. — 191 Magnolia, Penns Grove, N. J.
Scibillia, Joseph C. — 325 East 21st St., Manhatten, N. Y.
Seivold, Joseph Jr. — Sykesville, Md.
Sencindiver, Albert C. — Fairhaven, Md.
Shannon III, Angus R. — 114 C St., SE., Washington, D. C.
Sharp, Alan R. — RD No. 5, Bridgeton, N. J.
Sheehan, Nora C. H. — 1 Ridgewood Pkwy., W. Denville, N. J.
Shipley, John F. — 2726 Daisy Ave., Baltimore, Md.
Shockley Jr., Olin J. — Ellendale, Del.
Shockley, Robert H. — St. Michaels, Md.
Short, Thomas C. — Perryville, Md.
Silverie, Edward L. — 312 Bryn Mawr Ave., Bryn Mawr, Pa.
Singer, David — 20 N. Harrisburg Ave., Atlantic City, N. J.
Sipala, Marianna T. — 227 High St., Chestertown, Md.
Sisk, Ronald C. — 518 Fectig Ave., Cumberland, Md.
Slipper, Charles D. — 3104 Alenmore St., Baltimore, Md.
Smith, Harry J. — 416 2nd St., Denton, Md.
Smith, Rodgers T. — 101 E. Church St., Frederick, Md.
Smith, Howard M. — 607 Bourbon St., Havre de Grace, Md.
Smoot, Roger L. — 414 3rd Ave., S.W., Glen Burnie, Md.
Snyder, Richard E. — 32 W. Elizabeth Ave., Bethlehem, Pa.
Sparks, Jr., John D. — Chester, Md.
Spicer, Samuel M. — Bel Air, Md.
Stanton, George J. — 126 Queen St., Chestertown, Md.
Stapleton, Joseph G. — Box 94, Trappe, Md.
Stauf, Alexander A. — 88 Pennsylvania Ave., Roosevelt, N. Y.
Sten, Arnold J. — R. D. No. 2 — North East, Md.
Stenger, Henrietta L. — 201 N. Queen St., Chestertown, Md.
Stevenson, Alan R. — 140 Christabel St., Lynbrook, N. Y.
Stevenson, Donald F. — Greensboro, Md., R.F.D. No. 1.
Stoller, Stanley M. — 2554 Oswego Ave., Baltimore 15, Md.
Stone, Jr., Ernest L. — Beecher Rd., Woodbridge, Conn.
Stranahan, William S. — 18 E. Main St., Penns Grove, N. J.
Streeter, Arthur H. — Qrs. 329, Mitchel AFB, N. Y.
Sullivan, Robert S. — 233 W. 233rd St., N.Y.C. Bx, N. Y.
Summers, Russell G., Jr. — Box 122, Stockholm, N. J.
Szymanski, Joe J. — 233 S. Ellwood Ave., Baltimore 24, Md.
Talbott, Claire L. — 6812 Dunhill Rd., Dundalk 22, Md.
Tall, Edward L. — 516 Stevenson La., Baltimore 4, Md.
Taylor, Paula N. — 541 Manor Rd., Wynnewood, Pa.
Taylor, Sarah B. — Perryman, Aberdeen, Md.
Ferres, Jesse W. — 4 E. Willow Ave., Wenonah, N. J.
Thomas, Bernard H. — 2833 N. Somerset St., Arlington, Va.
Thomas, Ellen P. — Rd. No. 3, Chestertown, Md.
Thomas, Ronald F. — White Hall, Md.
Thro, Guy L. — 6020 Tabor Ave., Apt. D-3, Philadelphia 11, Pa.
Todd, Omro M. — Methodist Parsonage, Goldsboro, Md.
Townsend, Barbara A. — 205 Eighth St. — Pocomoke Cith, Md.
Tracey, Robert H. — Liberty Rd., Randallstown, Md.

Tromley, James E. — 1001 N. Division St., Salisbury, Md.
Tucker, Burton S. — 12 King Ave., Weehawken, N. J.
Turk, K. Herbert — 5113 N. Charles St., Baltimore 10, Md.
Usilton, Ralph H. — 206 N. Water St., Chestertown, Md.
Vallery, Edmund H. — Deer Field Rd., Mt. Bethel, N. J.
Vanik, Joan T. — 7305 York Rd., Towson 4, Md.
Vaughn, John J. — 20 Albermarle Ave., Huntington Sea, N. J.
Vaught, Luther S. — Box 721, Perry Point, Md.
Wadkovsky, Basil — 4511 Keswick Rd., Baltimore 10, Md.
Wallin, Sandra A. — 1072 N. Montana St., Arlington, Va.
Wall, Raymond W. — 740 Vernon Rd., Philadelphia, Pa.
Walls, Carolyn C. W. — 308 Henry St., Hasbrouck Hgts., N. J.
Walls, June H. — 308 Henry St., Hasbrouck Hgts., N. J.
Warner, William T. — Townsend, Del.
Waterman, Mareen D. — 22 Thompson St., Annapolis, Md.
Walker, James D. — Box 110 Paradise Rd., Havre de Grace, Md.
Watts, Jr., Edward V. — 109 E. Burke Ave., Towson 4, Md.
Walsh, Robert M. — 506 Belgian Ave., Baltimore, Md.
Warren, Elizabeth A. — 250 Circle Ave., Ridgewood, N. J.
Weinstein, Harry M. — 6 Liberty Pl., Weehawken, N. J.
Wells, George T. — Du Pont Blvd., Milford, Del.
Werner, August F. — 285 Briarcliff Rd., Teaneck, N. J.
Wetzel, John F. — Royal Oak, Md.
Whaley, Constance P. — Queenstown, Md.
Wheeler, Gloria V. — 441 Cedar St., E. Hempstead, N. Y.
Willard, John deW. — 1104 Third St., Perry Point, Md.
Willey, Ramona L. — Middle St., Vienna, Md.
Wilkins, Dolores E. — 1119 Western Ave., Toledo, Ohio.
Wilson, Betty A. — 1051 E. Main St., Meriden, Conn.
Winkler, John E. — 2235 Annapolis Rd., Baltimore, Md.
Winterling, William C. — Rt. 13, Box 380, Baltimore 21, Md.
Wishart, Treeva — Eldersburg Rd., Sykesville, Md.
Witmondt, Donald A. — 906 River Rd., Teaneck, N. J.
Wise, D. Leonard — 2 Edgewood Rd., Alapocas, Wilmington 3, Del.
Wood, Dean H. — Hawthorne Rd., Rock Hall, Md.
Woodward, Beverly A. — Box 90, Enterprise Rd., Mitchellville, Md.
Wright, James M. — 1026 Cathedral St., Baltimore, Md.
Young, Earle W. Jr. — 3 Canfield Ter., Convent Station, N. J.
Young, Stewart L. — 313 August St., Easton, Md.
Yudizky, Jerome F. — 3503 Winchester Ave., Atlantic City, N. J.
Zack, Raymond L. — 126 Oliver Ave., Yonkers, N. Y.

SPECIAL STUDENTS

Bringman, Mauring — Morgnec Rd., Chestertown, Md.
Cole, Barbara — Church Hill, Md.
Ozman, Kathryn — Morgnec Rd., Chestertown, Md.

FEBRUARY SUPPLEMENT TO STUDENT DIRECTORY

Andrews, Warner B. — Maryland Ave., Crisfield, Md.
Andrews, Gilbert G. — 334 New Market St., Salem, N. J.
Barquero, Hector P. — Magongue, Colombia, S.A.
Beck, Carroll M. — 5001 Embla Ave., Blt. 10, Md.
Boles, Anthony A. — Millbrook, N. Y.
Collier, Victor V. — Bryan Ave., Gaithersberg, Md.
Cullis, Thomas C. — Worton, Maryland.
Driscoll, Burrell T. — 8315 4th Ave., Brooklyn, N. Y.
Hand, Robert E. — 601 Roxboro Pl., N. W., Washington, D.C.
Harrison, Rodney L. — Oxford, Md.
Howe, William R. — 5 Hemlock St., Fl. Pk., N. Y.
Hubbard, Oliver W. — E. New Market, Md.
Kincaid, James A. — 105 Jerusalem Ave., Hempstead, N. Y.
Knight, Thomas H. O. — Box 303, Silver Springs, Md.
Lester, Richard — 39 Central Ave., Sewaren, N.J.
Malone, Gordon L. — Prince Frederick, Md.
Moore, Luther B. III — 305 N. Y. Ave., Salisbury, Md.
Robbins, George G., Jr. — 1040 E. Chestnut Ave., Vineland, N. J.
Schreiber, Ann M. — 116 High St., Chestertown, Md.
Sherman, Richard J. — 204 N. Queen, Chestertown, Md.
Silvestri, Achille — 10 Marsden Ave., Penns Grove, N. J.
Stewart, Cynthia R. — Rt. 2, Tony Tank, Salisbury, Md.
Wasson, Warren A. — 2770 Martin Ave., Bellmore, N. Y.
Williams, Samuel R. — 40 E. Maple Ave., Apt 2, Penns Grove, N. J.

Acknowledgments

The editor and staff of the 1955 Pegasus would like to thank all those who made this book possible, including our engravers and printer, and most of all, the students of Washington College. We hope you enjoy it in years to come.